Part One.

MARION WEEKLY STAR.

Pages 1-8

VOL. XX. NO. 6. MARION, OHIO, SATURDAY, JULY 2. 1904. PRICE FIVE CENTS.

PRELIMINARY ARRANGEMENTS

For the Democratic National Convention.

RAPIDLY NEARING FINISHING TOUCHES

Convention Hall at St. Louis Lavishly Decorated.

ONLY THOMAS JEFFERSON'S PORTRAIT WILL BE SEEN

Predictions Are Made That the Most Notable Democratic Gathering of Recent Years—All Great Leaders of the Party Will Be Present. John Sharp Williams Mentioned for Temporary Chairman.

St Louis June 30—More than one orator at the recent Republican national convention at Chicago felt called upon to apologize for the apparent lack of interest there More than one explanation was made that required a contest to create enthusiasm

There will be no need for any such apology or explanation when the representatives of the Democratic party in the United States assemble in St Louis next week for the purpose of naming their national candidates and shaping the platform upon which they will appeal to the country

All indications are that the coming Democratic convention will be one of the most interesting political gatherings of recent years All the great leaders will be present There will be nothing cut and dried about it The delegates themselves will decide what they want to do And it is because the delegates are yet uncertain as to their course because there are so many possibilities in the situation, and because of the vast interests involved, that each day's session of the convention will present a scene of feverish excitement and wild acclaim which will make it memorable in history

With five or six presidential candidates already in the field and several dark horses being diligently urged to be entered as "added starters" at the last moment, the prospects for a lively and spectacular contest are great No one now here expects the convention to be concluded in three days It may run for a week But while it lasts there will be ample opportunity for the enthusiasts to enthuse and for the leather-lunged patriot to shout himself hoarse in behalf of his country, his party and his candidate

The setting for the big event has been well chosen and every preliminary has been arranged The convention will be held in the great hall of the Coliseum which is situated in the heart of the city of St Louis and is conveniently reached by several lines of street cars The big hotels are within easy distance The decorators have already taken the hall in hand and expect to have completed their work this week C W Marton the head of the Missouri Tent & Awning company of this city, who has the contract in charge, promises to make it a bully bower of beauty It the profusion of flags and green stuff can count for anything there is no doubt that he will fulfill his promise, for of them he has plenty

At Chicago the most prominent feature of the decorations was a large picture of the late Senator Hanna Placed in the pre eminent part he had played in the formulation of the Republican platforms in recent years, that was appropriate enough But at St Louis the central figure will be a large picture of Thomas Jefferson Republicans argue that that is another indication that the Democratic party is living in the past But to Democrats—and this is to be a Democratic convention the contrast will have another significance

There will be no pictures of the only living Democratic ex-president, Mr Cleveland nor of any of the candidates for the presidential nomination in the hall In this respect the decorations will be non partisan

The hall itself is oval in shape and of immense structural Great steel girders support the roof which is so high as to afford the greatest possible properties A tier of seats rising from the floor of the hall extends around each side and a gallery up near the roof increases the accommodations for visitors There are provided for 10 500 persons in the hall Three thousand of these are on the floor itself still leaving ample aisle room

In the arrangement of these seats a new idea has been carried into effect by Sergeant at Arms John I Martin of St Louis who has officiated in a similar capacity in the last three Democratic conventions, and who is the presiding genius in charge of every detail here Colonel Martin is making an effort to have this convention so perfectly arranged that it will be a model for all future assemblies of the kind, and he is quite liable to 'make good'

The speakers' platform is in the center of the north side of the hall one of the long curves of the oval It is raised about five feet from the floor

Back of the platform is a tier of seats for the members of the national committee and distinguished guests A row of boxes extends all the way around the hall like those in Madison Square garden New York, at the horse show and these too, will be reserved for distinguished people

Immediately to the right and left of the platform are the desks for the working newspapermen—those representing daily newspapers whose reports must be dashed off at once to the telegraph wire These desks number 176 on each side Just back of them are ruled off sections containing 60 chairs on each side for the use of the representatives of the weekly papers and the magazines Altogether there will be over 700 seats on the floor reserved for the press

Stairways in front of the correspondents and by the side of the platform lead down directly to the telegraph offices of the Western Union on one side and the Postal Telegraph company on the other, so that copy may be rushed to the wires without delay

Back of the correspondents on each side—and here is where the new idea comes in—are the seats for the alternate Heretofore in all national conventions the alternates have been stretched in long lines from end to end of the hall back of the delegates

The delegates themselves, in a wide-pointed wedge formation will occupy the exact center of the floor, stretching from directly in front of the speakers' platform to the rear of the hall They will be seated on each side of a wide aisle leading straight to the platform and there will be an aisle on each side of them, so that a delegate who is called to the platform to speak, or who desires to send a telegraph message, can do so without disturbing his colleagues

The drawing of seats for the delegations, which is done by a blind told ed boy who draws the name of each state from a box previously well-shaken will occur in a day or two in the office of the sergeant at arms The first names out of the box get the front seats, and the lottery frequently has peculiar results Just how it will turn out this year will not be made known until the day before the convention, when the standards bearing the name of each state, will be placed in position

These standards by the way, will be fastened securely to the floor so that delegates in a moment of enthusiasm may not snatch them up and bear

CONTINUED ON PAGE THREE

REFUGEES TELL OF CONDITIONS

EXISTING IN THE CZAR'S GREAT STRONGHOLD

The Russian Fleet Is Yet Formidable Fortress Defended by 10,000 Soldiers and 12 000 Sailors--Can Only Be Taken from Land Side

Chicago June 30—The Daily News special correspondent at Chefoo sends a despatch Wednesday giving eight European refugees who left Port Arthur in a Chinese junk were picked up that morning by the Lawa the News despatch boat There were five men two women and a child in the party They belonged to the upper class The information they gave seems reliable They stated that the Russian fleet now consists of the following ships in good condition

The Cratovitch Pobieda Peresviet Poltava Askold Diana Bayan Novik and twenty torpedo boat craft and smaller boats The torpedo train port Amur is damaged The battleship Sevastopol is slightly damaged but they can soon be repaired

There are 12 000 sailors and 10 000 soldiers in the fortress Women are largely employed as nurses There are 250 artisans and 2 000 citizens These 2 000 have now been drafted into the army and are drilling daily There is plenty of food but the government is controlling prices in order to prevent speculation The refugees also stated that owing to the fears of the army the fleet was forced to make its recent demonstration of June 23 in order to improve the morale of the garrison These refugees said that they thought the fortress could be taken from the land side only.

ARCHBISHOP FALCONIO SAYS REPORTS ARE FALSE

The Pope Grants Every Request That He Has Made

Rome, June 30—Archbishop Falconio spoke today delegate at Washington in an interview, today complained of the exaggerated reports concerning his visit here

He told your correspondent, today, that the Pope and Cardinal Gotti had granted every request he had made, and his stay in Rome would thus be shortened All the ecclesiastical affairs regarding America, which were up for settlement, have been gone over satisfactorily he said with the propaganda and the Vatican On his return to America he will make a public statement so as to avoid any further misapprehension

Heavy Fighting Occurs

Simla, June 30—Heavy fighting has occurred between the Thibetians and the British expedition The Thibetians lost heavily Captain Crasler of the British forces is among those killed as are also Captains Bliss and Humphreys

THE FAITHFUL MEET DOWIE

IN "PONTIFICAL ROBES" HE BLESSES HIS PEOPLE

He Arrives in Chicago Where Crowds of Bewhiskered Men and Ascetic Faced Women Besiege the Car with Enthusiastic Greeting

Chicago June 30—John Alexander Dowie, general overseer of the Christian Catholic church, arrived in Chicago at 7 40, this morning, accompanied by members of his executive staff who met him at Cleveland When the car rolled under the station shed, Dowie, his wife Gladstone Dowie the "unkissed" and Miss Ruth Hofen, the millionaire Swiss young woman convert, were at breakfast

Dowie wore pontifical robes," consisting of a suit of white duck and a cap shaped like a cardinal's hat He Shuiling The remaining three colscooped out a cantelope with a silver spoon and drank mineral water from a custen and carved silver mug ovations of the seeting crowd on the depot platform

A waiting engine uncoupled the car and drew it to the Northwestern depot, where it remained for an hour Crowds of bewhiskered men who greeted each other with Peace to thee brother,' and women whose faces bore the look of fervent ascetics, besieged the car and shouted greetings at the Dowie party Dowie appeared at the door and held his hands above the crowd to bless them

At 9 o'clock the car was attached to a passenger train and departed for Zion City where ten thousand Dowieites will welcome their leader Near the $60 000 red brick depot ere I for the Dowieites is a triumphal arch on which is inscribed the names of the city, "Dr Dowie has won" The Zion City band Zion guards, 500 strong in uniforms of black and gold and the sisters and children of Zion will welcome Dowie with music songs and military display The modern Elijah addressed his followers and went to his palace-like residence to receive those who may be especially favored with a personal interview.

KING EDWARD AND WILLIAM

WILL CO-OPERATE TO TERMINATE THE WAR

King Edward's Visit to Kiel Result in the Conviction That the Motives of Each in the Far East Are Above Suspicion

Kiel June 30—It is stated in official circles here that the conferences held by the Kaiser and King Edward during the latter's visit here resulted in a conviction that the motives of each in the Far East are above suspicion

Both monarchs are desirous of peace and will co operate to promote a termination of the war but without violating their strict neutrality, or taking advantage of either Russia or Japan

CYCLONE IN TEXAS TOWN. MANY REPORTED KILLED

The Twister in Its Erratic Course Also Strikes Denton.

Dallas Texas June 30—New Boston a town near Texarkana, is reported at least partly wiped out by a cyclone Wednesday night and several persons are said to have been killed Telegraph lines are down The storm also struck Denton, Texas

JAPAN'S ARMY AT PORT ARTHUR

The Opposing Forces Visible to Each Other.

ARTILLERY KEEPING UP A VIGOROUS ATTACK

Gensan, in Korea, Is Being Bombarded by Vladivostok Squadron.

NEW MILITARY COUNCIL IS BEING FORMED IN RUSSIA

General Ma, the Chinese Commander, Has Asked To Cross the Liao River Japanese Transport Sado Maru, Sunk by Russian Fleet Has Been Refloated--Details of Battle Are Received at Washington.

Liao Yang, June 30—General Kuroki having forced Motien Lang pass, is advancing toward this place Should he reach here he will have cut off the retreat of General Kuropatkin who is at Hay Chang

Eluded Japanese Fleet

New Chwang, June 30—A Russian torpedo destroyer, under command of Lieutenant Burnkoff arrived here yesterday from Port Arthur

It is probable that the Russian destroyer managed to elude the Japanese fleet and that she brought despatches for St Petrsburg from the commander of the besieged troops in Port Arthur

Details of Battle.

Washington, June 30—The Japanese legation today received the following telegram from Tokyo:

'Our Taku Shan army send the following details of the battle of Fen Shuiling The [illegible] ing three columns commenced operations on June 26th for the purpose of occupying Fen Shuiling, where the Russians had constructed semipermanent fortifications with forts, entrenchments wire entanglements and abatis The Russians offered stubborn resistance but our army after severe engagements succeeded in surrounding them and finally took Fen Shuiling On June 27th, the enemy's corpses found on the main road numbered over ninety, of those left elsewhere, the number is not yet known Six Russian officers and eighty two men were captured Our total casualties are estimated at 170'

Gen Sen Bombarded

Tokyo June 30—It is officially announced that thirteen Russian vessels today bombarded Gen San Korea firing one hundred and fifty shells into the town

Rival Forces Visible.

Rome June 30—A message from Chefoo reports that the Japanese are now encamped eight miles from the Port Arthur forts The rival forces are visible to each other The Russian officers says the message, while trying to cross the Japanese lines, were captured The artillery of the opposing forces is today vigorously exchanging shots

A telegram from Tokyo states that a meeting of the council of ministers was held this morning, at which the Mikado presided and at which many important matters were discussed General Oyama the field marshal, who will assume charge of the Japanese forces in the field, was among those present

Russian Attack

Tokyo June 30—A telegram from Gensin Korea states that the Russian Vladivostok squadron appeared off that place and began an attack on the town, this morning

Wants to Cross the Liao

Rome June 30—The ministry of marine has a telegram from Tien Tsin, stating, that it is rumored there that General Ma the Chinese commander, has asked for authority to cross the Liao river and occupy New Chwang

Battle Outside Port Arthur

Chefoo June 30—Fifty Europeans who arrived from Pigeon bay today report that in the battle outside of Port Arthur last Thursday night the Russian battleship Sevastopol was slightly damaged and the despatch boat, Amur seriously damaged They add that the sailor at the port have lost confidence in Admiral Wirtgert, in charge of the Russian fleet there

New Military Council

Birmingham Eng June 30—The Post hears that a new military council will be formed in Russia for the purpose of controlling the affairs of the war with Japan The grand dukes of Russia are opposing the idea as they feel that such a move would remove all power from their hands The Czar however is understood to be intent on the carrying out of the plan, and he is backed by the more progressive element in army circles

Sado Maru Refloated

Kobe Japan June 30—The Japanese transport Sado Maru which was sunk by the Russian Vladivostok fleet in the straits of Korea a fortnight ago has been refloated She will be docked at Nagasaki and be repaired

Told by Baron Hayashi.

London, June 30—Baron Hayashi the Japanese minister, reports that the Japanese consul at Gen San has wired to Tokyo that six Russian torpedo boats entered the port today and fired 500 shots into the settlement They sunk a steamer and a sailing vessel. They then rejoined three other ships, which had remained outside the harbor and disappeared Four persons were slightly wounded The damage to the buildings in the town was insignificant

An Official Despatch.

St Petersburg June 30—An official despatch received this evening report that the Russians who had occupied Sung Yin Cheng Manchuria were on June 27 attacked by the Japanese and retired

Your correspondent is informed that a telegram has been received from General Stoessel in command at Port Arthur, stating that, yesterday evening the Japanese made several attacks on the port from the sea, but were repulsed After the fight all the Russian fleet returned to the harbor

MUST ALWAYS BE PREPARED

FOR POSSIBLE WAR, SAYS PREMIER LAURIER

Even with So Good a Friend as the United States--Remark Creates Sensation Among the British Army Officers.

Ottawa Ont June 30—Premier Sir Wilfrid Laurier created a sensation at the banquet to the officers of the Ottawa district by declaring that Canada must prepare herself for possible war, even with so good a friend of the Dominion as the United States

If I had my own way in this matter and could express my own wish said the premier, there would be a corps of volunteers in every town in every village and in every hamlet

"The only people with which we can have a war is a race of the same kith and kin as the mother country and I would look upon war between Great Britain and the United States as almost as great a crime as the civil war which convulsed the United States forty years ago

But while we hope that it shall never take place we must always be prepared not only against trouble with our neighbors but against war with anybody and we must be ready to defend our homes and country whenever love and country requires our services'

STRANGE SPELL CAST UPON HER

IS THE EXCUSE FOR SHOOTING A DOCTOR

Fannie Wellbeloved Claims She Was Robbed of Her Literary Powers, and Only for That She Would Be a Well Known Authoress

Buffalo June 30—Miss Fannie Wellbeloved, who shot Dr William Douglass in Fort Erie, says she wanted to kill the physician because he hypnotized her and robbed her of her literary genius She declares the doctor gave her literary powers to another woman and that she would have been a noted author but for the workings of the strange spell he cast upon her

Asked about the shooting she exclaimed "Yes I shot the doctor If there is a man who deserves to be in hell it is he, for he has taken the power of my mind from me and given it to another'

The woman has been a student of theosophy and it is believed she is insane

Dr Douglass will probably recover

Arrested on Awful Charge

South Haven Mich, June 30—The greatest sensation this section of the state has ever known has been caused by the arrest of Charles L Allisonupon a charge of criminal assault upon a four year old girl Allison has been superintendent of a Sunday-school in the Methodist church and is a man of family and has always stood high here

MANY VILLAGERS ARE REPORTED KILLED

In the Hurricane Which Sweeps Over Moscow and Vicinity

Moscow June 30—In the course of the hurricane which yesterday swept over Moscow and its vicinity the damage to property was great Eighty five persons were so badly injured by falling bricks and wreckage that they had to be taken to the hospitals

In the outlying villages the devastation was much greater

Many villages were annihilated while one hundred and fifty persons are reported to have been killed

TROUBLE OVER A GIRL RESULTS IN A TRAGEDY

Thomas French Shoots Nate Morris at an Ice-Cream Social

Marion Ill June 30—Because of trouble over a girl Thomas French shot and killed Nate Morris a school teacher at an ice cream social at the residence of J W Carmichael in the northeast part of this county Tuesday night

INDICTED BY GRAND JURY

IS COLONEL ED BUTLER, ST. LOUIS MILLIONAIRE

Boodler Charles Kelly, Ex-Speaker, Confesses, and Is Locked Up--Butler Will Get Off Bonds of All Alleged Boodlers.

St Louis, June 30—An indictment has been voted by the grand jury against Colonel Edward Butler the millionaire Democratic boss on the charge of compounding a felony, and being accessory after the fact to the bribery committed by Charles F Kelly at the home of Julius Lehmann November 29 1899

Butler is charged with aiding Kelly to escape and with furnishing him money for his travels in Europe to avoid turning up' men who furnished the bribe money for the lighting bill steal

The indictment has not yet been returned into court but Butler stated in an interview today that he knew the indictment had been voted

It is understood that the "man higher up' who Gutke says gave him $20 000 in the lighting deal will probably be indicted

Boodler Charlie Kelly ex speaker of the house of delegates who confessed yesterday will also be locked up

Ed Butler jr and John O'Brien were on his bond and surrendered himself The police say Gutke and Kelly have been threatened by associates Colonel Butler says he will get off the bonds of all alleged boodlers

WITH SILK TIE ABOUT HER NECK

BODY OF RUTH TEACHOUT FOUND IN THE MISSISSIPPI

Police Are Convinced She Was the Victim of Foul Play—Finding of the Body Recalls the Tragedy of a Year Ago

St Paul, Minn June 30—With a silk tie knotted about the neck the body of Miss Ruth Teachout, eighteen, of Minneapolis, who has been missing from her home on Third avenue, since Saturday was found in the Mississippi river Wednesday The police are convinced that she was the victim of foul play but are without a clew A year ago Mrs Robert Taylor wife of a state employe, in a fit of jealousy committed suicide on the threshold of Miss Teachout's home The possible connection between the two tragedies caused much speculation

A CHILD MAKES FRIENDS WITH WATER MOCCASINS

Horrified Father Discovers the Boy with Snakes in His Hands

Shelbyville Ind June 30—The two year old child of Melaure Bass, a young farmer strayed away from the house Wednesday and after a search was found near the edge of a pond fifty yards away Mr Bass discovered to his horror that the child was playing with three large snakes of the water moccasin variety, one of which was entwined about the little fellow's arms The child was in the height of glee when the father arrived

A large shepard dog seized the largest snake and shook it to pieces and the other two squirmed into the water There was no sign of wounds and the child was unharmed Bass thinks the dog saved the child's life

DAN EMMETT DIES TUESDAY

Author of the Stirring Song, "Dixie," Is No More.

PASSES AWAY AT HIS COUNTRY HOME

Heart Trouble, of Which He Suffers, Is the Cause.

A MEMBER OF ORIGINAL MINSTREL SHOW COMPANY

Born at Mt Vernon, Back in 1815, "Uncle Dan" Emmett, as He Is Generally Known, Spends the Greater Part of His Life in the Amusement World and Dies Near the Place of His Birth.

Mt Vernon O, July 29—Daniel Decatur Emmett the author of the famous song "Dixie" and a pioneer in negro minstrels died last night at 9 30 o'clock in his little cottage on the Mansfield road a mile north of this city For a year his stomach had troubled him but he had been really sick only since Sunday Yesterday he was about the house, but in the evening, retired early Later he rose and complained of faintness, and when his wife went to him she found him dead His death was directly due to acute heart trouble

Word was sent to Al G Field, the minstrel and final arrangements will not be definitely made until it is learned whether Mr Field, with whom Mr Emmett travelled one season, can be present

Uncle Dan' was born in Mt Vernon Ohio, October 29, 1815 and the earlier part of his life was spent among theatrical and circus people His first work was in a printing office where he served as an apprentice until his eighteenth year In Cincinnati he joined Sam Stickney's circus and for twenty two years was connected with the tents as musician and delineator of the burnt cork character In 1842 he went to New York where he played at the various theaters In the spring of 1843, with P M Brewer, W William Hitlock and R W Bellham he organized the first band of minstrels that the world has ever known Shortly after the organization they appeared in a most successful tour in all the cities of Europe In 1879 he engaged with Bryant's minstrels at the Broadway theatre, New York where he composed negro and comic melodies and plantation walk-a-rounds It was about this time that he wrote 'Dixie,' the song that has stirred the nation especially the southern states In 1865 Bryant disbanded his minstrel organization, and Emmett went to Chicago

"Uncle Dan Emmett quit the stage in 1888, and since that time has lived quietly in his cottage north of Mt Vernon, supported by the Actors Association of New York In 1896 he made a tour of the southern states with a minstrel organization and at the conclusion of this tour he has lived a retired life in his little home near this city

HEAD-ON COLLISION NEAR MIAMISBURGH

C., H. and D. Engine and Baggage Cars Demolished and a Number of the Crew Injured.

Miamisburgh O, June 30—A disastrous passenger wreck occurred on the Cincinnati, Hamilton and Dayton road at Miamisburg, at 5 20, this morning Train No 2 northbound, collided, head on, with train No 7, southbound Engineer Richard Cahill of Hamilton on No 2, had his shoulder dislocated, and Fireman Myers of Cincinnati was badly bruised The engineer and fireman of No 7 jumped and escaped serious injury A Wells Large express messenger Frank L Hunter, whose home is in Marion, was badly bruised The passengers were badly shaken up, but none seriously injured Both engines and the baggage cars were demolished It is claimed that No 7 had orders to take the siding but remained on the main track No 2 was running at a high rate of speed when the collision occurred

The Christian never serves Satan better than when he raises a dust over a molehill of sin and lets a mountain of iniquity go by.

NEWSPAPERARCHIVE®
NEWSPAPERARCHIVE®

HE SUFFERS BROKEN NECK

George Fogle Is Instantly Killed in a Runaway Accident.

UNTIL QUITE RECENTLY A RESIDENT OF MARION

He and a Grandson Are Riding on the *Coupling Pole of a Wagon When Team Runs Away Mr Fogle Falls and Is Killed but Grandson Drops Off and Escapes Injury*

George Fogle aged 54 years a resident of Broadway Union county was killed in a runaway Saturday morning. Mr Fogle in company with his 7 year old grandson whose name also is George Fogle were on their way to Marysville. There was no box on the wagon and they were riding upon the coupling pole. Nearing the Union county fairground the horses became frightened and ran away.

Mr Fogle fell from the wagon became entangled in the reins and was dragged a short distance when his head was caught by one of the front wheels and his neck broken.

The grandson crawled along the coupling pole and after releasing his grandparent he swung under the wagon and dropped to the road thus escaping all injury. When assistance came in examination developed that not only was Mr Fogle killed but his skull was badly crushed.

Mr Fogle was a resident of Marion for several years and resided on Olney avenue removing to Broadway about two years ago.

The funeral occurred Sunday afternoon at Marysville.

MRS. ISAAC ROBEY DIES SUNDAY EVENING

Funeral Service Was Held at the Home Tuesday Afternoon

Mrs Sarah E Robey wife of Mr Isaac Newton Robey a contractor on the Erie died suddenly at her home on Madison street sunday evening at 11 o'clock. Death was due to heart trouble superinduced by consumption.

Mrs Robey had been in failing health for the last four years. Friday she was able to go buggy riding. Sunday afternoon she suffered a sinking spell. Mr Robey who was at Huntington was telegraphed for and he arrived at 6 o'clock Sunday evening. Miss Blanche Robey a daughter was in Chicago and was unable to arrive before her mother's death. Another daughter Mrs A E Koch of Milwaukee was at the bedside when death came.

Mrs Robey was conscious almost to the last.

The funeral service was held at the home Tuesday afternoon at 2 o'clock followed by interment in the Marion cemetery.

Catarrh Cannot Be Cured

with LOCAL APPLICATIONS as they cannot reach the seat of the disease Catarrh is a blood or constitutional disease and in order to cure it you must take internal remedies Hall's Catarrh Cure is taken internally and acts directly on the blood and mucous surfaces. Hall's Catarrh Cure was prescribed by one of the best physicians in this country for years and is a regular prescription. It is composed of the best tonics known combined with the best blood purifiers acting directly on the mucous surfaces. The perfect combination of the two ingredients is what produces such wonderful results in curing Catarrh. Send for testimonials free.

F J CHENEY & CO Toledo O
Sold by druggists price 75c
Hall's Family Pills are the best

The Spartan Japanese Father

The Spartan character of the Japanese father may be gathered from two facts mentioned by Consul Dalgorn Goh in the admirable address on Japanese traditions in Japan which he delivered before the Japan society in London says London Truth. The Japanese child calls its father Gumpu and its mother Hahaoya which mean strict father and benevolent mother and Mr Goh quoted a Japanese boy who described the Japanese father as one of the four fearful things of the world earthquake thunder conflagration and father.

Monument to a Hunter's Skill

A stone monument weighing 15 tons is now raised in the Sachsenwald near Aumuhl Germany on the spot where the emperor stood when he killed his one thousandth stag. The stone bears the inscription Our most illustrious master and Lord Emperor William II stood here on Sept 9 Anno Domini 1898 when slaying his one thousandth stag of twenty tines.

Properly Fitted

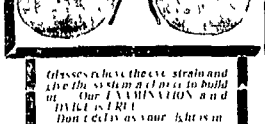

Glasses relieve the strain and give the system ability to build up Our EXAMINATION is free Don't delay as your eyesight is valuable

We have all styles aluminum frames Spectacles or Eyeglasses Stars with best lenses

L. A. Moore Eyesight Specialist
Room 6 Huber Building

MR. WILLIAM P. SCHAEFER AND MISS SARAH SMITH

Are Married in the City of Norwalk, *Last Week*

The marriage of Mr William P Schaefer of this city and Miss Sarah Catherine Smith of Norwalk was solemnized last Thursday evening in Norwalk the ceremony being June 23.

The attendant was Mr W R Lindsay and Miss Anna Shafer and after the ceremony which was witnessed by a number of friends and relatives an excellent wedding supper was enjoyed.

The bride was for some time employed by the Hall Umbrella company of Norwalk and is popular among a large circle of friends. The groom was for some time a resident of Norwalk but about two years ago came to the city to accept a position in the Columbia Piano factory.

Mr and Mrs Schaefer will make their home at No 97 north Fuller avenue this city where they will be at home to their many friends in the future.

NOTES AND NEWS OF COMMON PLEAS

Levi Ruth has filed a petition for divorce from his wife Anna Ruth in the court of common pleas. They were married at Caledonia August 8 1882 and have three children Charles Ida and John the youngest of which is twelve years of age. The plaintiff charges gross neglect asserting that the defendant left him when their youngest child was but nine months old and from that time has remained away from her family and that at present her where abouts is unknown. The plaintiff prays for divorce and the custody of the children.

The damage proceedings of Lawrence Stevens against the Marion Light and Power company assigned for Thursday of next week in common pleas court has been continued until July 12.

In the divorce proceeding of Ellen M Clark against Zachariah J Clark in the court of common pleas the defendant has filed a motion that the judgment for alimony in the sum of $1 00 rendered against him be vacated alleging that he is ill and unable to pay the same and that if the court persists in forcing him to make the payment he will become a charge on the county.

In the matter of the Bensman company against J S Moon the company has filed an amended petition in the court of common pleas in which a claim for $1 852 14 is set forth and judgment in that sum prayed for.

The plaintiff in the matter of Dallas W Mattix against Sheridan W Mattix has filed a reply in the court of common pleas in which the allegations contained in the defendant's answer are denied and the plaintiff alleges that he did not receive proper and careful treatment while under the care of the defendant.

Is there blood from then the touch that keeps the River Jordan and that runs there's nothing quite so good. Ayer's Pills.

ENGINE HITS A HERD OF CATTLE

By Sheer Good Fortune a Serious Wreck Is Averted.

HOCKING VALLEY ENGINE AND A SLEEPER DERAILED

One Cow Is Killed and Several Are *Injured Local Switching Engine Clears the Track After Excursion Business Out of the City Sunday* Railroad Notes

The Hocking Valley express at the Iron Front depot Sunday night as it was leaving the city was the cause of a wreck about 8 o'clock Sunday night. Sheer good fortune averted what might have been a wreck of appalling magnitude. As it was the engine and sleeper were derailed and traffic was delayed for two hours.

No 12 the Marion-Columbus train running between Columbus and Marion carrying the Chicago accommodation coach and sleeper left Marion on time 7 15 p m. The train had a herd of cattle in the first car on cows was killed and several injured. The cows belonged to the Evans estate. The local switching engine which was doing some work at Owens crossing to the assistance of the train. After an hours work the engine was put back on the track. The sleeper was found to be all right and then started on the early morning train.

The excursion business out of the city Sunday was quite heavy. The Pennsylvania sold twenty six tickets to Cedar Point and 1 third to Columbus. The Big Four sold 130 to Cleveland on its excursion. The Hocking seventy five to Columbus and the Erie twenty five to Cincinnati. All of the trains running through the city were taxed to their capacity by excursionists.

THE FRANCIS T MARION COMPANY ELECTS OFFICERS

Holds the Last Meeting of the Season Last Saturday

The General Francis T Marion Company *Order of the American Boy* met for its last session of the season Saturday at the Y M C A building. The next meeting will be held on the first Saturday afternoon after the fall term of school begins.

Officers for the coming year were elected as follows:

Tom Morrill captain Sidney Myers vice captain Harry Kurtz secretary Cliff Houghton treasurer.

There was a large attendance at the meeting.

Many a woman who poses as a Christian would like to see her neighbor's crop scheme to get her husband away from her.

Cincinnati The Odd Fellows summer festival which is to begin on July 4th has been declined off owing to lack of entries.

A true hero is a man who isn't afraid to tackle bowling house bash.

For President--
Theodore Roosevelt

With the utmost respect for the Democratic party will reject in its nomination Parker and with all the attention to *every detail* usual in which the unexpected is not *provided* for in some *way* and we might well *rejoice* in that.

It will be remembered that Roosevelt has always been *popular* with the *humorists* and he will be shown mercy under that *appellation* and *affection* which you know nothing.

Mr Roosevelt is a manful man. He cannot and *does not* forget that he is the *nominee* by acclamation of a party that has given life to the *principles* for which it *stands* and he will be *truly* faithful to *every* detail of the party *principles*. The home he *loves* will no doubt keep the *current* of the contemporary comment *calm* in the *excitement* and that may be a *good* and other *phrase* in the *language* of politics but *nobody* can *question* Mr Roosevelt's *courage* and *ability* to *handle* any *problem* that may arise with a firm and *judicial* mind *perhaps* *appreciating* *clearly* the *fact* that *Democrats* *think* *Republicans* *are* *fools* *and* *Republicans* *think* *Democrats* *are* *fools* *and* *both* *are* *right* *and* *wrong* *in* *their* *own* *minds* *and* *that* *the* *people* *are* *the* *judges* *and* *will* *decide* *in* *the* *interests* *of* *the* *whole* *country* *and* *not* *of* *any* *class* *or* *party* *and* *that* *is* *the* *way* *it* *should* *be* *and* *will* *be* *and* *Mr* *Roosevelt* *will* *be* *elected* *by* *a* *large* *majority* *and* *will* *make* *a* *good* *president* *and* *will* *be* *re-elected* *in* *1908* *and* *will* *be* *a* *great* *president* *and* *will* *be* *remembered* *as* *such* *and* *will* *be* *honored* *by* *posterity* *and* *will* *be* *a* *credit* *to* *the* *country* *and* *to* *the* *party* *that* *elected* *him* *and* *will* *be* *a* *credit

FOURTH OF JULY SPARKS

SPOILED HIS FOURTH OF JULY FUN.

No Ethel you mustn't scream like you did when I fired the last one You made a noise I couldn't hear the firecracker

JONES' EXPERIENCE ON A HOT FOURTH OF JULY.

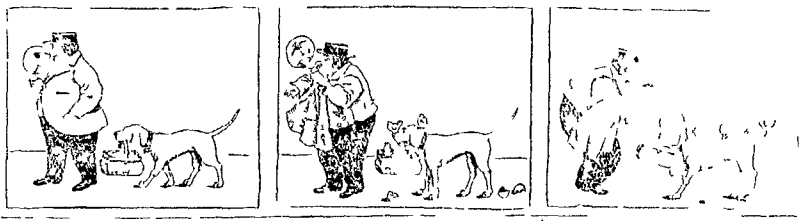

NOTHING
I made the young girls giggle
All men get mad at me
Cheer myself I'll say I'll like?
I'm nothing I never see

HANGING FIRE
Dear—I often wish to tell you what
made me think
Cora—Pshaw he's fear of you
haven't sufficient pluck

THE EVIL SPIRIT
He began to [illegible] light and fun
until [illegible]
Into the [illegible] with
He [illegible] there [illegible]

CROSS PURPOSES

She (thinking, of the baby)—Ugly little things aren't they
He (alluding to the children)—Oh, I wouldn't go so far as that But perhaps if you dressed them differently—

HIS WEDDING PRESENT.

Visitor—Did your father give Jennie away
Johnnie Yes and gave Mr Smith $1 000 to take her

SELF ESTEEM

I like a man who has a good opinion of himself
So do I but your brother Tom carries it too far Why he pretends never to like Dawson since I and Tom Ingalls beat him major with the band behind him and the cheers were all for him

A QUESTION OF CHARGES.

The Mail—Your house is a regular house of ill fame
The Observer—Not half so much as the Observer when refers him to me

SOME FOURTH OF JULY COMPENSATIONS

ITS NOISE WILL PREVENT OUR HEARING THE GIRL NEXT DOOR
DINNER WILL BE SERVED ON TIME
WE CAN SAVE FUEL AND MAKE THE STEAK TENDER
BORES WILL MAKE SHORT CALLS
CRACKED ICE WILL BE OBTAINABLE WITHOUT EFFORT

MERELY AN EXPRESSION.

"Your argument, my dear sir, makes me smile"
"Your argument, my dear sir, makes me smile"

FOURTH OF JULY REALISM.

First Committeeman I suppose that as a feature of our Fourth of July celebration we should have some young lady read the Declaration of Independence
Second Committeeman I don't know Don't you think it would be better to have her read a paper on first aid to the injured?"

TAKING NO CHANCES.

Her How shall I get your consent papa?
Cholly Oh that's easily done I'll send me man around to ask him, don't you know"

PRELIMINARY ARRANGEMENTS

CONTINUED FROM PAGE ONE.

them in triumph around the hall That is a favorite stunt of the delegates and frequently results in much confusion because of his inability to find the place from which he took the standard when he wants to replace it

At the east end of the hall a complete postoffice is being fitted up with letter boxes for each delegate and alternate This will be under the charge of Assistant Postmaster Henry P Wyman of St Louis William M Dumm the efficient secretary to the sergeant at arms and McDonald Martin custodian A corps of carriers will be in attendance to carry the mail to the delegates in their seats thus making the mail delivery as nearly as rapid as telegraphy as it is possible to make it Eight or ten long distance telephone booths are ranged on the north side in close proximity to the stairs leading to the telegraph rooms

In the southeast corner of the building an emergency hospital has been located fitted up with all the latest appliances This has been established under the auspices of Dr John H Simon president of the St Louis board of health Doctors two trained nurses an ambulance and attendants with stretchers will be in constant attendance

An innovation is the appointment as officers of the convention of a number of honorary medical officers Each member of the national committee has in response to invitation named on these officers from each state and a finely engrossed and colored commission has been issued to them as well as to the doorkeepers assistant sergeant at arms special officers ushers etc

Every attention has been given to wards promoting the comfort of the delegates and others in the hall Numerous electric fans have been placed at advantageous points to keep the air cool and in circulation In the northeast corner has been placed a huge ice box to contain 20 tons of ice and a large quantity of the finest drinking water obtainable A corps of young men dressed in white duck will carry iced water through the hall for the use of thirsty delegates and guests

A special band stand to accommodate thirty piece has been erected above the gallery facing the speakers' stand Telephone and electric bell connections between Sergeant at arms Martins desk and the leader of the band will enable the former to give the necessary directions as to what music is most appropriate at the moment

There will be an efficient fire patrol under the direction of the chief of the city fire department and a still alarm force armed with fire extinguishers Two hundred policemen will be on duty outside of the hall to preserve order about the entrance

The subcommittee on arrangements of the national committee will hold its final meeting at 10 a m July 2 There will be nothing for the members to do except to select the temporary chairman for the convention This will probably be John Sharpe Williams of Mississippi C A Walsh of Iowa will be the temporary secretary and Colonel John I Martin of St Louis the temporary sergeant at arms Captain Frank M Brust has been selected as chief doorkeeper

The following will be the reading clerks C J Cavin of Raton New Mexico P E Murphy of Leavenworth Kansas W W Brandon of Montgomery Alabama Jef Pollard of St Louis and John F Donavan of Milwaukee

A number of notices of contests have been filed with Secretary Walsh Among them are contests from the the Second district of Maine the First Second Third Fourth Fifth and Sixth districts of Pennsylvania and from the District of Columbia Unofficial advices suggest that other contests may be made But these are all that have been filed so far

The national Democratic committee will meet at 10 a m on July 4 to take up these contests and the other preliminary work of the convention

There is talk of organizing a big parade for the night of July 5 the eve of the convention in which all the marching clubs that come to the convention and the military and semi-military organizations of the city are to take part but the movement has not yet taken definite form

NEW DINING HALL AND KITCHEN PLANNED

They Will Be Erected at Once at the Fairground

The members of the executive committee of the Marion county board of agriculture will meet soon and go over the plans for a new dining hall to be erected at the fairground The hall is to be twenty four by fifty feet in its dimensions while the kitchen attached will be twenty by thirty feet

Three members of the committee met Tuesday and decided on plans which now await the approval of the entire committee As soon as this is obtained bids will be called for and contractors will be expected to submit their bids to be opened July 16

Mr and Mrs W J Wunder and two sons Loring and Howry left this morning, for a ten days visit at the exposition.

NEWSPAPERARCHIVE®
NEWSPAPERARCHIVE®

MARION WEEKLY STAR.

Price, $1 00 Per Year, In Advance

BY W G HARDING

16 Pages 2 Parts.

PART ONE 8 PAGES.

PART TWO 8 PAGES.

SATURDAY, - - - JULY 2

The press is prone to unload more or less ridicule on Elijah Dowie But it can't be truthfully said that he's without genius If he doesn't get what he goes after he brings back something else just as good Some months since he went to Australia to pick up *some yellow metal He was driven off* the continent but he bobs up in New York Saturday with a handsome young Swiss convert said to be heiress to millions who is reputed to be the affianced bride of his son Any time Elijah overlooks an opportunity to advance his cause it's worth presentation in type

It's almost a foregone conclusion that Senator Fairbanks' toga will fall upon some literary light

The Chicago News chuckles for fear that Lincoln J Carter will utilize Secretary Hay's immortal line Pedi-cards alive or Russell dead as a title for one of bloodo dramatic thrillers

No doubt President Roosevelt will be "on needles" until July 27 when the official notification occurs

We presume we will next hear that Mr Pettigrew has decided to take to the *lecture platform*

Probably another reason why Colonel Bryan is so bitter against Pirate *Hopkins is that pirates usually* have a hankering for gold

Wonder if Judge Parker is holding his *corner on silence* for a *rising* market

Uncle Joe Cannon contemplates *taking a sea voyage Evidently dodg*ing that nomination was harder work that Uncle Joe was willing to admit

Two to one are the odds offered on Roosevelt at New York Up to date no life lost has occurred in the rush to *get onto the short end of the proposition*

The Republican spell binders are *scheduled to get into active operation* by August 1

It's hard to conceive of any punishment sufficiently severe to meet the needs of the scavengers who have been dumping night soil into the city's *storm water sewers In case the guilty* parties can be apprehended—and it is hoped they will be—they should be prosecuted to the fullest extent of the law That no serious results have been the consequence of their acts should not be considered in mitigation *nor should they be allowed to plead* ignorance of possible consequences

Uncle Joe Cannon should speedily recover from his indisposition now that the vice presidential nightmare no longer holds chief place in his *dreams*

If there's anything in the saying, "Old men for counsel young men for war"—President Roosevelt must be preparing for a mighty struggle judging by his cabinet

The Washington Post accuses the Chicago platform committee of cribbing Mr Roose's speech

We presume that Colonel Bryan's remark that he stands just where he did eight years ago may be taken to mean that he still stands for Bryan

Togo is doing his utmost to dispose of the remnants before the arrival of the Baltic invoice

Governor Nash is congratulating himself over his physician's utter failure as a prophet The ex-governor was sufficiently recovered from his recent illness to vote at a Brannock law election last week

We can't evade the thought that the personnel of the St Louis Democratic gathering may possibly be improved should the Hon William J Finley of Renton persevere in his project to *send a wooden Indian substitute*

The avowal of those two Kentucky colonels that they saw a flock of angels flying over a wheat field must be construed to indicate that the Blue Grass state is putting out something new in the way of liquid delight

By the way what's happened to the Kilbourne boom?

In the light of the treatment accorded Dowie on his trip around the world, his followers can no longer reasonably fear that he will walk off with the Zion funds and settle in some far off country It'll be hard to coax Dowie *outside the United States in the future*

The agricultural department after a thorough test has decided not to *recommend boric acid as a health food*

If there's anything in the assertion of the Atlanta Constitution that the *South will control the situation at St* Louis and throw its influence to Turner *the public may prepare for* the spectacle of an eminent Nebraskan walking down the aisle and out of the convention hall

The Washington Post concedes that Colonel Bryan may be standing just where he did politically eight years ago but ventures to suggest that he stands a good deal better now than then with the paying teller

Persistent use of his name in connection with the Democratic nomination has driven former President Cleveland into absolute retirement says a *New York wire If our recollection* is correct it was the use of Judge Turner's name in the same way which caused him to do the Sphinx act

We give little credence to the story that Bryan has decided the Hearst cause and is supporting Olney If our view of the situation is correct the standard supported by the colonel bears five letters all right but they don't spell Olney

The Wyandot Indians are figuring on the strength of the school enumeration that the population of their old village is 1007 a growth of about twenty per cent since the federal census of 1900 As Artemus Ward would say Those Indians are amazing, kusses

We presume Mr Fairbanks parents *moved over into Indiana to give him* the advantage of a literary finish

Abdul Hamid's brother Murad *holds that twenty eight years in prison* is enough and that it's about his time to locate a nice soft spot on the Turkish throne

The New York Herald having remarked that snake venom is quoted at $1F per dram causes the Washington Post to observe that the antidote costs only fifteen cents per dram and is much more popular From which we infer that prices are high in the East or that the Post paragrapher is inclined to be finicking in the matter of his liquid refreshment

A Washington writer calls attention to the fact that the national candidate with a middle name has fared badly in recent years and then makes the claim that all the Democratic candidates this year have middle names It's strange how those Washington correspondents will persist in overlooking Grover Cleveland and Richard Olney

Commenting on the fact that John P Hopkins bossed and bolted both the recent Illinois Democratic convention in the *hollow of his hand Editor Hinkle* of the Renton Record asks What under the dome of heaven is a decent man to do' and then goes into the meat of his complaint with that high degree of enthusiasm which would indicate a personal interest?

The New York Sun is booming Grover Cleveland as the nation's first and greatest trust buster If our recollection is correct Mr Cleveland's alleged chief fault in the eyes of the Democracy was his closeness to the *people represented by the Sun*

DAMAGE DONE BY THE STORM

THE ELECTRIC COMPANIES ARE CHIEF SUFFERERS

Columbus Delaware and Marion Electric Railway Company Is the Chief Sufferer but the Local Railway Service Is Interrupted

The storm of Wednesday night which was accompanied by a heavy electrical display did a great deal of damage to the electrical service of this city and many thousands of dollars *found the telephone telegraph and* electric railway companies badly crippled tonight

Telephones in every quarter of the county were cut off by the burning of the wires and the whole electrical service of the Columbus Delaware and Marion electric railway is badly crippled tonight

Telephones in every quarter of the county were cut off by the burning of the wires and the whole electrical service of the Columbus Delaware and Marion electric railway is badly crippled tonight

The Delaware plant which was damaged to the extent of $10,000 by the storm of Wednesday night was in operation today and the cars were running on the Delaware division of the road as usual The Columbus division was also in operation today but the cars were not running on schedule time owing to the fact that the power house at Worthington was damaged to the extent of $5,000 by the storm of Wednesday night and the power from that station was cut off from the Columbus division of the road

The Marion plant which was damaged to the extent of $15,000 by the storm of Wednesday night is still crippled and the cars are not running on schedule time Power is being furnished from the Columbus plant and the cars are running on the Marion division of the road as usual

The Columbus Delaware and Marion Electric Railway Company is the chief sufferer but the local railway service is interrupted

The storm of Wednesday night which was accompanied by a heavy electrical display did a great deal of damage to the electrical service of this city and many thousands of dollars *found the telephone telegraph and* electric railway companies badly crippled tonight

Telephones in every quarter of the county were cut off by the burning of the wires and the whole electrical service of the Columbus Delaware and Marion electric railway is badly crippled tonight

The Delaware plant which was damaged to the extent of $10,000 by the storm of Wednesday night was in operation today and the cars were running on the Delaware division of the road as usual The Columbus division was also in operation today but the cars were not running on schedule time owing to the fact that the power house at Worthington was damaged to the extent of $5,000 by the storm of Wednesday night and the power from that station was cut off from the Columbus division of the road

The Marion plant which was damaged to the extent of $15,000 by the storm of Wednesday night is still crippled and the cars are not running on schedule time Power is being furnished from the Columbus plant and the cars are running on the Marion division of the road as usual

The force of Wednesday night which was accompanied by a heavy electrical display did a great deal of damage to the electrical service of this city and many thousands of dollars *found the telephone telegraph and* electric railway companies badly crippled tonight

Telephones in every quarter of the county were cut off by the burning of the wires and the whole electrical service of the Columbus Delaware and Marion electric railway is badly crippled tonight

The Delaware plant which was damaged to the extent of $10,000 by the storm of Wednesday night was in operation today and the cars were running on the Delaware division of the road as usual The Columbus division was also in operation today but the cars were not running on schedule time owing to the fact that the power house at Worthington was damaged to the extent of $5,000 by the storm of Wednesday night and the power from that station was cut off from the Columbus division of the road

The Marion plant which was damaged to the extent of $15,000 by the storm of Wednesday night is still crippled and the cars are not running on schedule time Power is being furnished from the Columbus plant and the cars are running on the Marion division of the road as usual

The force of Wednesday night which was accompanied by a heavy electrical display did a great deal of damage to the electrical service of this city and many thousands of dollars *found the telephone telegraph and* electric railway companies badly crippled tonight

Telephones in every quarter of the county were cut off by the burning of the wires and the whole electrical service of the Columbus Delaware and Marion electric railway is badly crippled tonight

The Delaware plant which was damaged to the extent of $10,000 by the storm of Wednesday night was in operation today and the cars were running on the Delaware division of the road as usual The Columbus division was also in operation today but the cars were not running on schedule time owing to the fact that the power house at Worthington was damaged to the extent of $5,000 by the storm of Wednesday night and the power from that station was cut off from the Columbus division of the road

The Marion plant which was damaged to the extent of $15,000 by the storm of Wednesday night is still crippled and the cars are not running on schedule time Power is being furnished from the Columbus plant and the cars are running on the Marion division of the road as usual

FARM LIFE IS NOT IN FAVOR AT PRESENT

Attention has been directed to the fact that not a single member of the class of graduates from the Massachusetts Agricultural college this year has determined to adopt farming as a vocation One of the students has secured a position with an agricultural paper and he does not intend to engage in horticulture but all of the others will follow professions or pursuits that are not even remotely connected with the farming industry This situation is especially notable in the Massachusetts institution but it is far from uncommon in a less marked degree in the other states The reason is not difficult to find by those at all familiar with the systems of education followed in the agricultural colleges

Nearly every state in the union now has an agricultural college endowed in part by the government which appropriations a part of the yearly proceeds from the sale of public lands for the support of those institutions which were originally designed to encourage *the art of husbandry and to educate* students and train them in the science of farming The agricultural colleges are themselves to blame for the fact that such a small proportion of their graduates adopt farming, as a vocation In many of the schools the course of study is but very slightly different from that in the regular college and university Considerable attention is paid to the language and classics and as a rule very little to the actual practical work of farming, the study of the science of tilling, two blades of grass grow where but one grew before The student does not obtain the kind of education that causes him to feel with favor upon farming, as an occupation and there is no certainty but that a close adherence to the purpose for which the agricultural colleges were established would cause a decrease in the *number of students rather than an in*crease in the number of farms who decide to become farmers

Numerous suggestions have been of*fered for remedying* this very serious defect in the educational system in agricultural colleges One proposition is that the course of nature study should *be commenced in the primary grades* in the public schools and that more attention should be paid to the study of botany and plant growth This *would be desirable regardless of the* plans of the student for his life vocation but in our opinion there is a better and more effective method of instilling a desire for farm life and farm work into the boy Let agricultural colleges hire or should have a field of liberal dimensions Some of them have farms of several hundred acres too often under the present system this ground is used for baseball diamonds golf links and athletic fields We suggest that each student be allotted a portion of this field in one or more acres according to the number of boys in the school and the size of the available farm and that such student be allowed to pocket the profits of his labor on his allotment deducting the minimum sum to cover rental Under such a system the students could experiment with different grains and vegetables study soil culture on their own allotments and by observation of the experience of fellow students learn in a practical manner the financial profit to be derived from tilling the soil

No other legitimate investment of labor or money brings such speedy certain and liberal returns as the partnership between the farmer and nature In the production of the fruits of the earth there is always a strong and growing demand This will certainly be the case with the 242 applicant to the commercial side of the American boy no matter how little he like the drudgery of farm life a share of which seems unavoidable Once *give the boy that farming pays a* cold blooded financial proposition and offers the additional inducements of good health life in the open and better freedom from the directions and strictures of employers there will be no lack of young men to become farmers

Brady it can be said that the theory of suffrage which makes this provision of the constitution possible is to the effect that voting is a privilege and not a right a privilege in the hand of the states subject to certain limitations if the federal constitution preventing its denial to any person because of the color previous condition of servitude either in the constitution or by legislative enactment or present any federal qualification It seems with this limitation but by bridging the votes of males over the age of twenty one years of such persons in proportion to the whole number of males over the age of twenty one years in the house of representatives in the electoral college Section two of article four of the constitution declares that when the right to vote at any election for the choice of electors for president and vice president of the United States representatives in congress the executive and judicial officers of a state or the members of the legislature thereof is denied to any of the male inhabitants of such state being twenty one years of age and citizens of the United States or in any way abridged except for participation in rebellion and other crime the basis of representation therein shall be reduced in the proportion which the number of such male citizens shall bear to the whole number of male citizens twenty one years of age in such state

Frankly the legal right to such a vote is not in question in connection with the federal election of the number of citizens who *desire the right to vote Per*haps in the south in the past there had been an unfair advantage in respect to the white voters in connection with the failure of the negroes to vote after the war and by the adoption of the restrictive conditions they have continued to have an unfair advantage The negro can no longer be held in the South to some strict interpretation in the house and in the electoral college and at the same time be denied the right to vote If he can meet the requirements he must be allowed

The states right to deny any one the right to vote except under the limitations mentioned is not to be denied but it can not reduce a congressman and members of the electoral college on the strength of the number of male citizens they deny the right to If they abridge their citizens they must suffer the penalty of having their representation reduced

The Democratic party is fond of putting about the constitution and of building parties about it But when it comes down to cases so distinct and clear a provision as that of the fourteenth amendment its enthusiasm for that document immediately goes below the freezing point Cincinnati Times Star

A Northern Paper on the South's Outcry.

The outcry of the southern press against the suffrage plank of the Republican platform is an appeal to prejudice The convention declared that where any state has denied or abridged the right of representation in the house of representatives and in the electoral college shall be reduced in the manner prescribed by the constitution The question is not a moral one but whether the constitution shall be obeyed *The plank by no means represents* the views of extremists upon the question of negro suffrage It does not demand that the negro shall not be debarred from voting It is applicable to northern and western states as well as southern It affects the representation in California and Massachusetts as well as in South Carolina or Louisiana In fact many extreme supporters of the right of the negro to vote without property or educational qualifications to vote look upon the constitutional provision with hostile eyes because of the theory of suffrage which it embodies

It may be said that the theory of suffrage which makes this provision of the constitution possible is to the effect that voting is a privilege and not a right a privilege in the hand of the states subject to certain limitations if the federal constitution preventing its denial to any person because of the color previous condition of servitude either in the constitution or by legislative enactment or present any federal qualification It seems with this limitation but by bridging the votes of males over the age of twenty one years of such persons in proportion to the whole number of males over the age of twenty one years in the house of representatives in the electoral college Section two of article four of the constitution declares that when the right to vote at any election for the choice of electors for president and vice president of the United States representatives in congress the executive and judicial officers of a state or the members of the legislature thereof is denied to any of the male inhabitants of such state being twenty one years of age and citizens of the United States or in any way abridged except for participation in rebellion and other crime the basis of representation therein shall be reduced in the proportion which the number of such male citizens shall bear to the whole number of male citizens twenty one years of age in such state

TWO LOCAL ORDERS ARE TO CONSOLIDATE

Following the Determination of Their Grand Leaders

It is rumored this evening that the Pythians and Pythian Sisters of this city will consolidate and it is the intention of the local orders and the general consensus of opinion is that the consolidation of the two orders here will take place in the near future

REFLECTIONS OF A BACHELOR

[New York Press]

Dignity is not by clothes and bluff

It is very uncomfortable for a girl to sit three in a two seat—three suits

The way the average man would like to form trusts would be from the inside

When a woman lets a man hold the baby it's because he is not going to call on her for a long time

When a girl tells you she has lost fifteen pounds in weight she thinks it's a lot more than you would think it was if you were not in love with her and suspected it

A cloudy religion brings no rain

PLUCK AND INDUSTRY WILL NOT BE DENIED

The Story of the Admission to the Bar of a Brass Moulder

[Ohio State Journal]

Those unobserving persons who believe that the young man who must depend solely upon his own industry pluck and self reliance has no chance of forging ahead in these days of trust and combines will do well to note the story of Mr Oliver W Buchwalter of Columbus brass moulder and attorney at law

Mr Buchwalter who is a young man has a wife and four children a very little money and unlimited ambition When he made up his mind to study law the fact that he must earn a living for his family did not discourage him He worked in a brass foundry all day and pegged away at his books a good part of every night At this double task he continued for about three years

Two or three weeks ago he felt himself prepared to pass the state exami*nation for admission to the Ohio bar* Unable to leave his work at the shop in the daytime he sent his wife to the office of the clerk of the supreme court *to give notice that he wished to sub*mit to the test six months hence She was asked why Mr Buchwalter did not arrange to take the examination then about to be held

To be perfectly frank about it said Mrs Buchwalter with a smile my husband will not receive his next pay for two weeks and we haven't the money to pay the fee

The fee is eight dollars and the clerk insisted upon making the loan Mr Buchwalter's name appears in the list of those who passed the examination though fifty one of the 242 applicant failed His grade was well above the required mark It may be added that he paid the loan of eight dollars the day he received his next wages

We know nothing about Mr Buchwalter beyond what he has printed But with this knowledge we predict that he will make a success in his new profession He deserves it if for no other reason for the example he has set for those who sit around and say there's no chance to better one condition these days

THE HESSIAN FLY AND WHEAT MIDGE.

The Hessian fly and the Wheat midge are noticed in the wheat fields of the Ohio experiment station in numbers sufficient to cause considerable damage *Naturally the question arises* as to whether the latter is general in order to determine the point the station earnestly desires that its friends throughout the state who are interested in wheat growing make an examination of their wheat fields and report the result The Hessian fly at this season is just passing into the pupa or flax seed stage having finished its work It is fair to damage in the wheat is concerned but the effects will appear shortly before harvest time and a large per cent of the injured stalks will then fall The insect itself does not in the least resemble a fly but at this stage is of a dull brown color about one eighth of an inch long and very much the shape of a flax seed It is usually found under the sheath of the leaves and lying close to, just the wheat still near the surface of the ground or between the first and second joints In making the examination pull up 100 stalls in various parts of the field from as far as possible to get a fair sample After this carefully examine each plant in the pieces indicated While the Hessian fly has just stopped operations the Wheat midge is just starting But now a small pinkish maggot barely noticeable to the unaided eye and is found feeding on the newly formed wheat berries inside the flume or chaff and in time causes the grain to shrivel In making this examination take the 100 stalls used in the Hessian fly determination and examine one grain on each head for the presence of the midge as heretofore described

The report of the examination as well as the one on the Hessian fly should be made to the Ohio experiment station Wooster Ohio giving name and post-office address of the observer date of observation name of each field examined and number of plants affected

In the late examination a small less would be found on identical but the work can be done without Suitable lens can be purchased at a small cost from local drug store

ELMER SHULTZ SUFFERS VERY PAINFUL ACCIDENT

Hits His Left Knee With a Hatchet While Splitting Wood

Elmer Shultz an employe in the [illegible] plant of Marion [illegible] Wednesday afternoon [illegible] Mr Shultz was engaged in splitting [illegible] of wood with a hatchet when the piece of wood flipped the hatchet striking him squarely on the left knee A careful surgeon was called and [illegible] fortunately no blood vessels were severed or there might not know it [illegible] Dr J B Taylor dressed the wound [illegible]

McCLAIN'S CARPETS

CARPETS

We know carpet values—we know how and where to get the best values There is no advantage we allow to slip away We are working to cover your floors with the nicest and best carpets for the least money, and we were never so well satisfied with our efforts, You will be, too Remember,

WE MAKE, LAY AND LINE CARPETS FREE

DELIVERED ANYWHERE

LINOLEUMS RUGS, OILCLOTH, CHINA & JAPANESE MATTINGS

Care and Management of Country Lawns

The following paper on the care and management of country lawns was read at the first meeting by a young farmer member of the Pioneer Farmers' club

There is nothing more pleasing to the eye than a well kept lawn surrounding a country home As the yards of most of our homes have already been planted I find out our next duty is to care them is beautiful as we can [illegible] there be not been planned and [illegible] to conform to length and width we want have the chief requisites—a rich smooth well soiled plot [illegible] pursed very well for [illegible] tree This applies to the part lying in the rear of the dwelling as well as that in the front

After the evergreens have been procured our labors are not yet ended for lawns need attention from the first warm days of spring through the entire summer

The first treatment should be given it with a roller which packs the roots that have been upheaved during winter back into the ground and in the [illegible] makes it more level for the use of the lawn mower

The last snow have scarcely melted until nature has found a carpet of brightest green over the land

Now we watch the coming of the [illegible] and eliminate But if we let an abundance last too late before we are aware of it the grass is down to such a height that the lawn mower cannot be forced operate So the use of the mower should be frequent As it can not be run near enough to the fence [illegible] to cut every spear of grass extra time must be given to the clipping of this or the result which we wish to obtain by the mowing, will be lost Sheep shears or large pair of scissors are very convenient for removing the fence

Weeds if possible should not be allowed to multiply We all know the difficulty of killing the plantain and dandelion but at the present day tools may be obtained which remove them one by one easily if with a little patience they may be destroyed

As for the [illegible] possible to inject from [illegible] old bucket [illegible] each [illegible] on the [illegible] A few fruit trees which have been trained [illegible] all young standing here and there [illegible] trees will not [illegible] the [illegible] greatly if [illegible] [illegible] that [illegible] when [illegible] would [illegible] rights some [illegible] [illegible]

A beautiful lawn is never complete [illegible] flower Here a nature has [illegible] to us in [illegible] [illegible] [illegible] that if we choose we may [illegible] [illegible] from early spring until [illegible] autumn The first to herald [illegible] the [illegible] then come the [illegible] tulip [illegible] of these [illegible] [illegible] a [illegible] flower bed

The [illegible] and roses have to rivals [illegible] and fragrance while the [illegible] [illegible] newborn [illegible] old fashion [illegible] always handsome But [illegible] the need care and [illegible] right to bring them to the [illegible] tion

[illegible] the roses have finished [illegible] [illegible] plants for the summer [illegible] [illegible] into beds With [illegible] annuals we [illegible] [illegible] with the [illegible] [illegible] which from a [illegible] background

[illegible] [illegible] [illegible] But each one may [illegible] and meet with

[illegible] improved how [illegible] to use it Nothing look more [illegible] [illegible] of shaggy [illegible] crowded together

[illegible] to overreach the [illegible] how this room in which [illegible] for its mission

Now with good substantial [illegible] buildings hospitably to the [illegible] picture is about complete

Will this scene remain as painted it? Must I fear not [illegible] chickens are allowed to roam for where is there a mother hen [illegible] doe [illegible] dow leading her brood [illegible] favorite flower bed With what she chicks and teaches her [illegible] to scratch in the thickest sod

Gentlemen we plead with [illegible] fences which will debar [illegible] joints of the flock at least If [illegible] complish this we will promise [illegible] the lovewood and vine be [illegible] to decorate and protect our [illegible] and will be willing to give [illegible] wire pens with which we have [illegible] tended them

By different members of the family contributing his share of work will be surprised at what a [illegible] tion of time has been taken from [illegible] duties and how easily a beautiful [illegible] may be had and kept

But does this all pay? It may [illegible] to the trees and bank account [illegible] but the look of satisfaction [illegible] creeps over the face of the [illegible] of mother as she escapes the heat of the house to enjoy the [illegible] and coolness of the lawn? And [illegible] children they love it and the [illegible] of the beautiful old home [illegible] pleasures derived therefrom will [illegible] fade

Then does it pay?

FOUND DYING BY HIS O

John J Baril Is Stricken by [illegible] Thursday Morning.

PHYSICIAN SUMMONED. BUT ARRIVES T

Before the Stricken Man Placed in an Ambulance [illegible] Away Leaves a Daughter Son Son In a Wells [illegible] press Messenger

Dead and alone John [illegible] baker aged seventy three [illegible] found by Sebastian Hanz [illegible] Thursday at the State [illegible] Lincoln avenue He [illegible] minutes later Paralysis of [illegible] caused his death

The old man who had [illegible] played at the bakery for [illegible] three weeks had failed [illegible] and had prepared some [illegible] for Hanz another baker who [illegible] When Hanz arrived [illegible] unconscious

Hess & Kinkendall's ambulance was [illegible] sumoned but before [illegible] placed in the ambulance life [illegible] time Dr C I Wirt was [illegible] the old man was dead before [illegible]

The remains were removed [illegible] private morgue of Hess & K [illegible] where they were viewed by [illegible] Robert Ramoth

Burt Baril a messenger [illegible] Wells Fargo Express company [illegible] run is between this city and [illegible] was immediately notified by [illegible] A daughter residing in Chi[illegible] also notified

Mr Baril had been living [illegible] with his son for the [illegible] months At the time [illegible] was found $2 and several [illegible] were found in his pocket

Hand Badly Mangled.

While at work in the Sha[illegible] mill at LaRue Thursday [illegible] Wilson caught his left hand [illegible] badly mangling the mem[illegible] S M Suffrit was called [illegible] found it necessary to amputate [illegible] fingers of the hand The other [illegible] were badly cut but it is believed [illegible] be saved

Mrs Jerome Hostetter [illegible] street is quite sick

NEWSPAPERARCHIVE®
NEWSPAPERARCHIVE®

FRANK EPLEY IS TOUCHED

Robbed of Valuable Papers Worth About Five Hundred Dollars.

ALSO LOSES TEN DOLLARS WHICH IS IN COLD CASH

Man Named Lee Loses Coat and Hat and Farmer Escapes Clutches of Lady Thief Chief Cornwell Says Jail Is the Quietest Show Day in City History

P[illegible] crowds in town T[illegible] night the police [illegible] the crowds. Dete[illegible]tives from Toledo and C[illegible] there were a good many [illegible] the crooks but if they [illegible] to get in their work to [illegible] extent

Frank M Epley a county commis[illegible] that he had been [illegible] his purse containing [illegible] in bills and checks [illegible] in all \$400 He thinks [illegible] while enroute to the [illegible] an interurban car [illegible] on he discovered his loss [illegible] the limits None of the [illegible] will be held for payment

A man named Lee residing on the [illegible] pike reported that his [illegible] entered and a hat and [illegible]

A man [illegible] who gave his name [illegible] Johnson was arrested by Chief Cornwell and Detective McClure at Prospect man and locked up in the [illegible] prison for safe keeping King was suspected to have been the man [illegible] attempted criminal assault on a [illegible] man at Elms Monday night [illegible] was released Wednesday and or[illegible] in the city

One fellow at the show grounds [illegible] that he found a man putting [illegible] in his pocket but that he got [illegible] turned around and [illegible] come to soak him and he ran [illegible] the tents and lost him he [illegible] at the Office Fitzell

Chief Cornwell states that in view [illegible] the crowds the day was the [illegible] one police circles in the history of Marion Nearly all of the [illegible] men together with several extra [illegible] were on duty but they had few [illegible] Fun was the only suspect ar[illegible]ted

PYTHIANS DEPLORE LOSS OF DEPARTED BROTHER

Action Over Demise of the Late Neal Anderson

Where as Canby Lodge No 51, has sustained an untimely loss in the death of Brother Neal Anderson therefore be it

Resolved That we extend our sympathy to the family of our brother in their bereavement That these resolutions be forwarded to the family of our deceased brother be published in the news papers of the city and spread upon the minutes of our order

William Gorton
John Bland
J W Jacobs

QUIET WEDDING AT THE COFFEY HOME

Miss Anna Mavis Becomes Mrs Linn James

The home of Mr James Coffey on South [illegible] was the scene of a quiet wedding this afternoon when Miss [illegible] Mavis and Mr Linn James were [illegible] by Rev H H Hale officiating [illegible] ceremony was attended by a few [illegible] friends the contracting parties

Mr and Mrs James left for St Louis [illegible] days visit They will make [illegible] in this city

WEEK'S CHANGES IN WORLD OF REALTY

H[illegible] Tey thomer to J M [illegible] Pa[illegible]n Grand township \$1 200

Jo[illegible] Barthes to Edward Hamilton [illegible] lot in Marion \$ 0

[illegible] Hart to R R Douce, three [illegible] lots in Marion \$1 000

A C [illegible] to Sarah J Guthery a [illegible] in Marion \$1 500

[illegible] A C [illegible] to Celia Hardin a lot in [illegible] Marion

[illegible] A [illegible] to Phoebe A Gunder [illegible] lot in Marion \$ 600

[illegible] Hamilton to J V Cook a lot in [illegible] Marion

[illegible] Hart to Harry M Hen[illegible] [illegible] lot in Marion \$1 300

[illegible] Hart to C S Lippincott [illegible] Marion \$0

[illegible] Hamilton to John H Kinsler, [illegible] lot in Marion \$ 0

[illegible] A C Count a lot in [illegible] Marion

[illegible] Hart to N J Bowser a lot in [illegible] Marion

[illegible] weeds with a sickle [illegible] of Grand avenue [illegible] had Wednesday afternoon severed the index [illegible] H W Sager dressed the evening [illegible]

Mr [illegible] Harvey Ruble and [illegible] Nina have returned to [illegible] Mavis after a short [illegible] Mr and Mrs Will Ruble of [illegible] street

CHILDREN'S DAY EXERCISES ARE HELD AT ESPYVILLE

The Church Is Decorated in Honor of the Event

Espyville July 1—[Special]—A children's day service was held at the [illegible] Union church Sunday evening [illegible] and was largely attended The decorations were in keeping with the occasion the church had [illegible] been repainted and the wood work painted in colors it appeared very attractive The exercises opened with a song after which Rev C Nettles of Grassy Fork prayed An address of welcome by Rev John Cool of Marion followed recitations by Mrs Molly Manley Miss Gertie Clifton and Minnie Miller were enjoyed and followed by a song by the choir composed of Misses Annie Edward Miller Ethel Rush Mrs Minnie Gray of De Cliff and Messrs Edward Miller Herb the vocal Recitations were then given by a class composed of Misses Nina Nettles Gertrude Clifton Miss Linda Cooper Miss Blanch Johnson and Mrs Ethel Stone A Miss Ethel Gordon gave a dialogue the program closing in the usual Sunday school way

Mr Ethel Davis of Union is the guest of Mr John Richards and Miss Mina Gray of De Cliff and Mr Carl Mayer of Marion paid Espyville friends a visit Sunday

P C Dancis made a business trip to Delaware Wednesday

Mr and Mrs William Reardon were the guests of Mr and Mrs Elvet Hoover of Cresson over Sunday

Messrs A Mavis Edward Miller

Rev H H Holverstott of Marion will preach here Sunday

SOCIAL PICK-UPS AT CALEDONIA

THE FOURTH OF JULY CHANGES PYTHIAN DATES

Those Who Are Coming and Going All Social News of the Week Crisply Compiled and Up-to-Date Some Business Changes and Other Notes

Caledonia July 1—[Special]—Mrs J I Hill and son Earl departed last Sunday for Cleveland to be the guest of the former's daughter Mrs J F Harrison

Mr and Mrs Sam Fesler of Bucyrus spent Sunday with M Hunt and family

Henry Smythe of Cardington called on friends of this place a few days last week

Mrs H W Underwood and daughter Jessie returned last Saturday from three weeks visit at Jamestown New York

The Sewing Circle of the M E church will hold a festival in the town hall Monday evening

Miss Olive Bayles of Cleveland spent her summer vacation with her parents on north Main street

Messrs John and E S Geddes returned Tuesday from a three weeks visit with their brother Rose in Lordstown and the Worlds fair

Mr and Mrs Fred Hunsicker of Marion were the guests of Mrs John Geddes Sunday

A R Campbell of Waynesburg Pa was in this place Wednesday

Attorney Hackman has remodeled his property on north Main street now occupied by C W Grace

Mr Huff of Pain City and Mr Fee of Columbus visited the latter part of the week with their brother Dr J F Baker and family

Lodges being the fourth of July Knights of Pythias will hold their convention Tuesday evening when officers will be installed Refreshments will be served after the work

P C Dancis had his store building on the Lincoln Hill

A nice crowd from this place attended the Barnum & Bailey show at Marion One hundred and seven excursion tickets were sold by the railroads

Robbed of Hand Bag

Mrs Annie Frost an aged lady residing on Cherry street was robbed of her hand bag Thursday morning about 10 o'clock as the purse was finding its way in front of the Kleinmaier store some thief grabbed the bag and disappeared in the crowd Fortunately Mrs Frost had but a small sum of money in her purse and a pair of gold spectacles

Mrs C Hunsicker Holzapple was tendered a miscellaneous shower at the home of Mrs Nettie Pinkerton Monday evening A fine lunch was served and all present spent an enjoyable evening

Dr C F Virtue and Mr C D Brotherton left Wednesday morning for a few days outing at Lake Erie resort

Mr Joseph Crawford lives near Caledonia and took charge of the farm Tuesday

TO ESTABLISH MARKET PLACE

Citizens of North Main Street Have Organized a Movement.

PROPOSE TO HAVE MARKET SOUTH OF GEORGE STREET

Organized Labor Is Also in Favor of the Movement—A Look Backward at the Market Place Idea Which Has Been Discussed Pro and Con for Many Months

A movement is on foot to establish a market place on Main street north of the railroads A number of the merchants in that vicinity are behind the project they being desirous of getting more trade in that end of the city

A petition will be presented to the board of public service in the near future asking that body to grant the privilege of locating a market place on one side of the street as far as George street All the property owners along the east side of the street are said to be willing to sign the petition

Last summer council appropriated \$ 00 with which the board of public service was to establish a market place but nothing was ever done in the matter because it developed that there was no acceptable place to locate it save at the old city building It was discovered that \$ 00 would not be sufficient to transform the yard around the city building into a suitable place and the market proposition was tabled indefinitely Ever since however the Central Trades council and the local branch of the Federation of Labor have been working for a market place They have incensed the movement being pushed by the north Main street merchants It is likely that the service board will grant the permission for the use of this street unless the parishioners of St Mary's church strongly object

GRAIN RATES MODIFIED BY FREIGHT CARRIERS

On Behalf of Grain Trade Such Negotiations Are Completed

New York July 1—After a series of conferences with the local [illegible] extending over a week a committee of the others is preparing [illegible] and has agreed on a modification of the conditions of the [illegible] agreement It has not been adopted by the individuals of the following roads [illegible] the New York Central West shore the Pennsylvania Delaware Lackawanna & Western the Lehigh Valley New York Ontario and Western railways and the Baltimore and Ohio

On behalf of the grain trade the negotiations have been carried on by the trade and transportation committee of the Produce Exchange will have forwarded the agreement to the board of managers for the latter's consideration at its meeting, July 7 The agreement relates to the inspection grading consolidation and delivery of grain arriving by rail at the port of New York It is very lengthy but provides in brief that the railroad companies will put together in elevators warehouses boats or barges provided by themselves for the purpose grain of the same kind and grade without regard to ownership after the same has been inspected and weighed in accordance with the agreement But nothing therein contained shall be construed to compel receivers of grain on the right of preserving the identity of certain grain if they shall so elect nor is depriving shippers of the right of preserving the identity of grain consigned to the market if they shall so elect subject only to such uniform conditions as may be made by the railroad companies for that purpose

AN ATLANTIC GREYHOUND RUNS DOWN A SCHOONER

The Deutschland Cuts Little Craft in Two Then Rescues Crew

New York July 1—The Hamburg-American Dutchland which arrived here today from the Isle of Wight reports having run down the schooner Henry H Crouch of Gloucester Mass on the Grand Banks of Newfoundland Saturday The weather was foggy at the time and the crew of the schooner was on watch but did not observe the Deutschland's approach before the huge craft struck the fishing vessel cutting her in two The bow part promptly stopped and the crew of the foremast came aboard the steamer The crew of the schooner numbered 19 and all were saved

GRAIN RATES MODIFIED BY FREIGHT CARRIERS

On Behalf of Grain Trade Such Negotiations Are Completed

New York July 1—After a series of conferences with the local [illegible] extending over a week a committee of the others is preparing [illegible] and has agreed on a modification of the conditions of the [illegible] agreement It has not been adopted by the individuals of the following roads [illegible] the New York Central West shore the Pennsylvania Delaware Lackawanna & Western the Lehigh Valley New York Ontario and Western railways and the Baltimore and Ohio

On behalf of the grain trade the negotiations have been carried on by the trade and transportation committee of the Produce Exchange will have forwarded the agreement to the board of managers for the latter's consideration at its meeting, July 7 The agreement relates to the inspection grading consolidation and delivery of grain arriving by rail at the port of New York It is very lengthy but provides in brief that the railroad companies will put together in elevators warehouses boats or barges provided by themselves for the purpose grain of the same kind and grade without regard to ownership after the same has been inspected and weighed in accordance with the agreement But nothing therein contained shall be construed to compel receivers of grain on the right of preserving the identity of certain grain if they shall so elect nor is depriving shippers of the right of preserving the identity of grain consigned to the market if they shall so elect subject only to such uniform conditions as may be made by the railroad companies for that purpose

LONGVILLE PERSONALS AND SOCIAL NEWS

Are Briefly Told by the Star's Special Correspondent

Longville July 1—[Special]—Mr and Mrs J M Neer of Marion were callers on friends in this village one day this week

Mr William Stuck of Green Camp visited Mr Albert Hunkle Sunday Both the young men are from the Ohio State university Mr B K Irish of this village was also the guest of Mr Hunkle

Misses Emma and Lizzie Painchilds and Florence Bobbentz of Gailey took advantage of the reduced rates to Cleveland Sunday to visit friends and relatives

Mr H Knuckle has just completed a new barn

Several local people drove to Marion part Tist Sunday to attend the campmeeting

MARION STEAM SHOVEL EXCURSION ARRANGED

It Will Be Run to Cedar Point July Thirtieth

The Marion Steam Shovel company will run its annual excursion this year to Cedar Point July 30 Preparation are being made for the event and it is anticipated this year It will be exceptionally enjoyable and well attended

Y P C U Social

The Y P C U society of the Free Baptist church of Big Island will give an ice cream social at the George Washburn home three miles west of Big Island on the Marion and Kenton pike Tuesday evening July 1 Everybody invited

NEW POSTMASTER NAMES ASSISTANT

HORACE WILLIAMS GETS ASSISTANT PARKER'S PLACE

Postmaster Dickerson Decides to Start in With New Assistant When Transfer Is Made Job Pays Thirteen Hundred Dollars

Horace Williams will be assistant postmaster beginning with the new administration at Postmaster M L Dickerson on Friday July 1st Mr Dickerson decided upon the appointment Wednesday and forwarded the application to the department at Washington The position pays \$1 00 per year

The successful applicant is a prominent Republican of the city and the recognition is a tribute to qualification and a befitting political reward Mr Williams has been active in politics and effectively active in pushing both city and county organization He has held several business positions of trust and filled them all admirably and will undoubtedly prove an efficient assistant to Postmaster Parker whom in connection with the public which he marked courtesy will serve him well and his quickness give prompt service to the public He has been employed by the Marion County Telephone company but will be closed when there is time to start with the transfer of the office Friday

THE NEW UHLER AND PHILLIPS STORE

Will Be Formally Opened to the Public July 8 from 2 to 10 P M

The big new Uhler & Phillips store will be thrown into the public with a grand opening Thursday evening, July 8 from 7 to 10 o'clock

After weeks of remodeling, this store has been entirely changed into a modern new store room The old post office room is soon added by removing the interior wall The entire front has been remodeled by putting in a new system of the latest type but recently installed new front steps and cement walk making this the largest high class and finest retail store between Columbus and Toledo

To fittingly commence the opening of the new store for three hours on the evening of July 8th the new store will then be open to all to [illegible] for the public inspection An orchestra has been engaged for the occasion Avenues of flowers will be given to all visitors no goods will be sold but the entire force of salespeople will be present to assist in the [illegible] and showing visitors every attention

You are cordially invited to attend the opening of this fine store

Uhler & Phillips

Closed July 4th

In order to give our employes an opportunity to [illegible] the [illegible] on picnic will be closed all day on [illegible] the Marion Milling & Grain Co [illegible]

Attorney C H Hoge of Boston [illegible] guest of the home of Mr and Mrs H H Cowan on Girard avenue Mr Hoge is a brother of Mr Cowan

Mr and Mrs Will De Voney and [illegible] Harold and Mr H E Powell and [illegible] number of friends in the city left Wednesday evening on Mr and Mrs Hoge's automobile for a few days outing at Lake Erie resort in Pennsylvania

THE FAMILY IS REUNITED

Father, Wife and Son Go To See Barnum and Bailey.

FATHER COMES HERE FROM FOREST CITY

Wife Wires Police That He Is Here to Kidnap Her Son Who Is Given Into Her Custody When She Is Divorced Follows the Father Here and Is Met at Station by Him

Tuesday afternoon Chief Cornwell received a telephone message from Mr Tom Clark of Cleveland who said that her divorced husband Dowell Clark was on his way to Marion to kidnap their seven old son Harold Clark She said that the boy was visiting at the home of P B Mahon on Mill street and asked the officers to take the boy in custody and hold him until her arrival in the evening

Chief Cornwell found the young [illegible] enjoying the circus in company with the Mahon boy about the grounds He was taken to police headquarters where he was held until the arrival of his mother The boy cried also however up but said that he only wanted to see the show and had no thought of kidnaping him Clark went to the union station and met his former wife Then they went to police headquarters where they told of the boy and all that went to the circus

It appears that Mr and Mrs Clark separated several years ago Clark went west and while he was away Mrs Clark secured a divorce and the custody of the child Tuesday morning Clark arrived in Cleveland and went to the home of his former wife She went to [illegible] One of the neighbors told him that the boy was visiting at Mrs Mahon's home and inquiry concerning him Chief Cornwell the neighbor that [illegible] to Marion When Mr Clark returned home she learned of Clark's visit and immediately notified the local authorities that he intended to kidnap her son

The Clarks have relatives living in this county

LOCAL ALLIANCE WINS BEAUTIFUL SILK BANNER

Is the Champion Domo to the Missionary Cause

Word was received in this city Thursday afternoon to the effect that the Young People Alliance of the City Evangelical church had won the beautiful silken banner at the annual state convention of the Y P A at Findlay The banner is given to one alliance donating the most money during the year for missionary purposes The local alliance gave more than \$200

Arrangements is being made to [illegible] the late convention for Marion in [illegible]

PROMINENT PHYSICIAN MYSTERIOUSLY MURDERED

Denver Col July 1—Dr J [illegible] Hall a well known county physician and one of the most prominent doctors in Denver was murdered in his home at Regal Thursday by an unknown person who called the physician to the door and fired through the screen Dr Hall's wife is ill and nearly killed by the shock but her husband died instantly Mrs Hall was visiting at the home of the victim's brother at the time of the murder The police believe the doctor was killed by an insane man who [illegible] Hall had refused to prescribe for [illegible] married with Hall and

Crowning Horse Here

The Ringling Bros Barnum & Bailey circus and its [illegible] menagerie, [illegible] of time [illegible] to railways with [illegible] sub [illegible] have [illegible] to Delaware and [illegible] Penn [illegible] [illegible] and One [illegible] [illegible] have been [illegible] with [illegible] cars [illegible] to [illegible] It [illegible] is [illegible] and more [illegible] under the [illegible] conditions of [illegible] The company intends to [illegible] 200 cars of ground in [illegible] to provide for future construction and renewal of [illegible]

A [illegible] our religion never [illegible] with [illegible]

Love [illegible] always in the market but never on sale

THE FAMILY IS REUNITED

Father, Wife and Son Go To See Barnum and Bailey.

FATHER COMES HERE FROM FOREST CITY

Wife Wires Police That He Is Here to Kidnap Her Son Who Is Given Into Her Custody When She Is Divorced Follows the Father Here and Is Met at Station by Him

Tuesday afternoon Chief Cornwell received a telephone message from Mr Tom Clark of Cleveland who said that her divorced husband Dowell Clark was on his way to Marion to kidnap their seven old son Harold Clark She said that the boy was visiting at the home of P B Mahon on Mill street and asked the officers to take the boy in custody and hold him until her arrival in the evening

Chief Cornwell found the young [illegible] enjoying the circus in company with the Mahon boy about the grounds He was taken to police headquarters where he was held until the arrival of his mother The boy cried also however up but said that he only wanted to see the show and had no thought of kidnaping him Clark went to the union station and met his former wife Then they went to police headquarters where they told of the boy and all that went to the circus

It appears that Mr and Mrs Clark separated several years ago Clark went west and while he was away Mrs Clark secured a divorce and the custody of the child Tuesday morning Clark arrived in Cleveland and went to the home of his former wife She went to [illegible] One of the neighbors told him that the boy was visiting at Mrs Mahon's home and inquiry concerning him Chief Cornwell the neighbor that [illegible] to Marion When Mr Clark returned home she learned of Clark's visit and immediately notified the local authorities that he intended to kidnap her son

The Clarks have relatives living in this county

LOCAL ALLIANCE WINS BEAUTIFUL SILK BANNER

Is the Champion Domo to the Missionary Cause

Word was received in this city Thursday afternoon to the effect that the Young People Alliance of the City Evangelical church had won the beautiful silken banner at the annual state convention of the Y P A at Findlay The banner is given to one alliance donating the most money during the year for missionary purposes The local alliance gave more than \$200

Arrangements is being made to [illegible] the late convention for Marion in [illegible]

PROMINENT PHYSICIAN MYSTERIOUSLY MURDERED

Denver Col July 1—Dr J [illegible] Hall a well known county physician and one of the most prominent doctors in Denver was murdered in his home at Regal Thursday by an unknown person who called the physician to the door and fired through the screen Dr Hall's wife is ill and nearly killed by the shock but her husband died instantly Mrs Hall was visiting at the home of the victim's brother at the time of the murder The police believe the doctor was killed by an insane man who [illegible] Hall had refused to prescribe for [illegible] married with Hall and

Crowning Horse Here

The Ringling Bros Barnum & Bailey circus and its [illegible] menagerie, [illegible] of time [illegible] to railways with [illegible] sub [illegible] have [illegible] to Delaware and [illegible] Penn [illegible] [illegible] and One [illegible] [illegible] have been [illegible] with [illegible] cars [illegible] to [illegible] It [illegible] is [illegible] and more [illegible] under the [illegible] conditions of [illegible] The company intends to [illegible] 200 cars of ground in [illegible] to provide for future construction and renewal of [illegible]

A [illegible] our religion never [illegible] with [illegible]

Love [illegible] always in the market but never on sale

HOME OF GOOD CLOTHES

Outing Suits
Every Good Style
$5.00 to $15.00

Straw Hats
Latest Shapes
25c to $3.00

Panama Hats
$4.50, $5 and $6

The Manhattan

PROSPECT NEWS IN PARAGRAPH

TRI COUNTY PICNIC AT WOOLEY'S WOODS

Vacancy in Public Schools To Be Filled by Prospect Girl Ray Gilmore Returns From Sanitorium Much Improved Other Items of Interest

Prospect July 1—[Special]—Mr and Mrs Reithmiller the Mill street shoemakers were in Cleveland on business this week

Mrs Bert Fleming of Columbus is spending the week in Prospect with relatives

A son has been born to Mr and Mrs Shifflett

Mrs Annabelle Beavers of Perrysville is the guest of her brother Mr H D Beavers and wife

C B Crawford the superintendent of the Crawood Lake resort at Delaware was in Prospect this week booming his resort

Mr and Mrs W H Henry of Iberia town visiting relatives in and around Prospect

Mr I C Cline and children have returned to their home at Grove City

Mr J F Stuller's mother her brother Mrs Simpson near Marion

Mrs Clara Young has returned from Cincinnati

Mr Orel Spaulding has resigned a position in the Prospect schools The place has not yet been filled but it is understood will soon be

Mr and Mrs H H Kuhl of Green Camp Mingo were the guests of J H Reese and family in the county Mr Kuhl the first time since the war and he and comrade of company B 51st O V I met in common the week in Prospect

Mr Frank Hance of Lima is the guest of Prospect friends this week

Mr William Swindell of Alexander Indiana is the guest of Mr and Mrs Jo Crane

Mrs Catherine Cramm of Fremont is visiting Mr and Mrs M C Fleming

Jr Cordell and Miss Cleo Roberts have returned from visit at Woodbury

Mr William Snelzer is suffering severe attack of rheumatism

Enterprise Nemeyer has secured a patent on the work of Delaware Indian tudio They were allowed both by the district court

The annual picnic of the Marion District and Union county Odd Fellows Tri County Picnic association will be held at Woodlawn Grove at Ashley Thursday August 1

Everything is all in place and will with Prospect relatives has returned to their home at Mingo after a visit

Ben to Mr and Mrs Joel Cramm Wednesday a son

[illegible] Worthington was in Columbus [illegible] Thursday

Mr Sam Russell of Marion was the guest of Prospect friends this week

Mr Hazel Kirkendall for Arthur Hill [illegible] Wednesday where he will spend the summer with her brother

Mr Henry Adams of south Bend, Indiana is at Prospect

Mr Maud Roberts left Thursday for Burnside where she will visit with friends

Seventy eight Rebekahs were added to Prospect for the Gallipoli excursion Mr Ray Gilmore has returned from the Sheppard Sanitorium at Columbus and is much improved

On the application of Richard Hogue and others the name of [illegible] will the addition has been changed by the probate court and the hill name has been changed to Myrtle

Mr E M Sweet of Marion [illegible] who has been the guest of Dr and Mrs S H Hutton of Santa Paula left for Fort Wayne Indiana Tuesday

NOBODY has bargains at any time greater than are in our regular stock which we have every day in the year.

Granite Ware.

Six quart granite stew kettles, every one perfect for 25c
Six quart granite stew kettles with lids for 49c
Eight pint blue granite coffee pot with porcelain lining, 59c
Six pint granite coffee or tea pots blue ware white porcelain lining either kind for 15c
Granite dish pans, each 19c
Solid copper, nickel plated tea kettle 75c
Copper, nickel plated tea pots each 49c
Ten styles of wash boilers 19c to $2 25

Queensware Bargains.

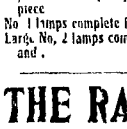

Set cups and saucers with handles 15c
Set pretty white plates for 30c
Four sizes decorated deep dishes choice any size 10c
Four sizes decorated meat platters choice any size 10c
Big assortment pretty glassware, for, a piece 10c
No 1 lamps complete for 25c
Large No, 2 lamps complete 15, 19, 45 and 59c

THE RACKET STORE.

MUCH VACANT LAND YET

Congress of Overcrowded Population Shown to Be Still Remote

The material development of the country is [illegible] in a remarkable rate in one direction which is not given much popular attention says the Kansas City Journal More than [illegible] acres of the public lands were turned over to private individuals last year This means that an area almost equal to that of the state of Indiana has within that time been added to the productive regions of the United States Most of these newly opened lands were homesteaded by farmers as will be seen from the following figures There were of the latter of all classes listed within the year Of the number 17 6 were classed as agricultural 1 01 as Indian allotments 4 01 as mineral patents 200 as [illegible] patents 76 as private land claims [illegible] railroad patents and for [illegible] swamp land patents The total sum which the government got by way of fees and commissions for issuing the patents was $11 021 711 Under a recent law most of the receipts from the sale of public lands will henceforth be set aside for reclaiming arid lands by irrigation

In the public domain there are still unappropriated 30 979 97 acres of surveyed land and 401 976 109 acres of unsurveyed lands or a total of more than 970 955 000 acres A great many deeds in this immense area of course will always remain uncultivated and unsettled but it has been estimated that when the contemplated system of irrigation shall be put into working order so much good land will be opened that a population as large as the whole nation's present population could find room there to thrive prosperously and contentedly

Rapid strides are now being made in the development of the public domain the excitement and boom of former pioneer days are absent in this work but the process is marked and very effective The passenger traffic on western railroads is evidence of this fact Says the reflections arise in connection with the [illegible] that the United States still owns so much arable public land The [illegible] of an overcrowded population [illegible] immigration or natural increase are still remote The census for many years yet to come will not show a [illegible] ess of people above what the west will need in settling up its vacant lands

If there is anything a man detests more than another it is speaking [illegible] of his wife's mother

NEWSPAPERARCHIVE®
NEWSPAPERARCHIVE®

The Old Independence Bell and the Fourth of July

NO other single feature of the coming Independence Day celebration at the great fair at St Louis will be more than enshrined in historic associations will Old Liberty bell which rang *Proclamation from its belfry first* and dignity to the fair *It bears with it in its journey* and atmosphere of the past *Every* agree that *surpasses* the *Exposition* the old bell *Independence* the *Continental*

The world *famous* bell *the Independence Hall* *Philadelphia* *form* *memory* *pilgrimage* *children* *Every* *the* *annual pilgrimage from* *patriotism* *the year* *memory* *our lives* *Old Liberty bell* *has been a very busy old bell* *just* *and in fact little* *quaint* *ceremony* *the* *It is a thought* *pupils* *that they* *to* *when it is first* *Perhaps* *a salutary thing that they* *and* *to fetch the old bell*

It is not journey to *Old Liberty bell* *is* seventh *record* *of the world* *Its* *Independence* *tedious* *kept* *was* *For the* *post of honor* *during* *and* *old* *during* *Old Liberty bell* *will be* *Old Liberty* *Its* *Independence Hall* *that* *the* *Its* *constant* *in the* *Its* *home to become* *five* *Revere* *for* *and* *and* *Public* *Square* *Liberty quarter* *in the* *house for twenty six years* *when it* *was known* *politics* *three* *British* *arms would* *many* *Philadelphia, history* *September* *It was taken away* *and removed to* *Allentown* *for safe* *keeping* *Meanwhile* *the* *City of Brotherly Love* *the* *Liberty* *was the earliest to* *suggest* *to return*

Old Liberty bell *journey* *was in fact* *greatly* *unlike* *that* *from those which made the last flight to Allentown* *Liberty* *All offers* *for* *to* *exhibition purposes* *and the most* *generous and profitable* *might have been* *had* *It was* *taken to New Orleans* *to* *first attention* *for the* *Centennial* *to* *there* *It was thought* *best* *to* *guest in 1893* *and no* *distinguished* *advice* *Boston to the World's Fair* *was* *sold* *for* *old* *special cash* *offer* *In 1893* *It went* *with the* *idea* *It* *exposition* *Several years later* *it* *was made a* *similar* *feature* *at the Charleston exposition*

In 1900 *It was the* *crowning* *of Bob* *Seaver* *at the Dunlap Hill* *Commencement* *at Boston*

Over a quarter of a century *in* *to the Allentown* *school* *will* *It* *always* *was still* *a prime* *favorite* *for its loyalty to* *Old Liberty* *In August* *assembly* *I had* *in the* *war* *nothing* *I* *so* *than the* *sweet*

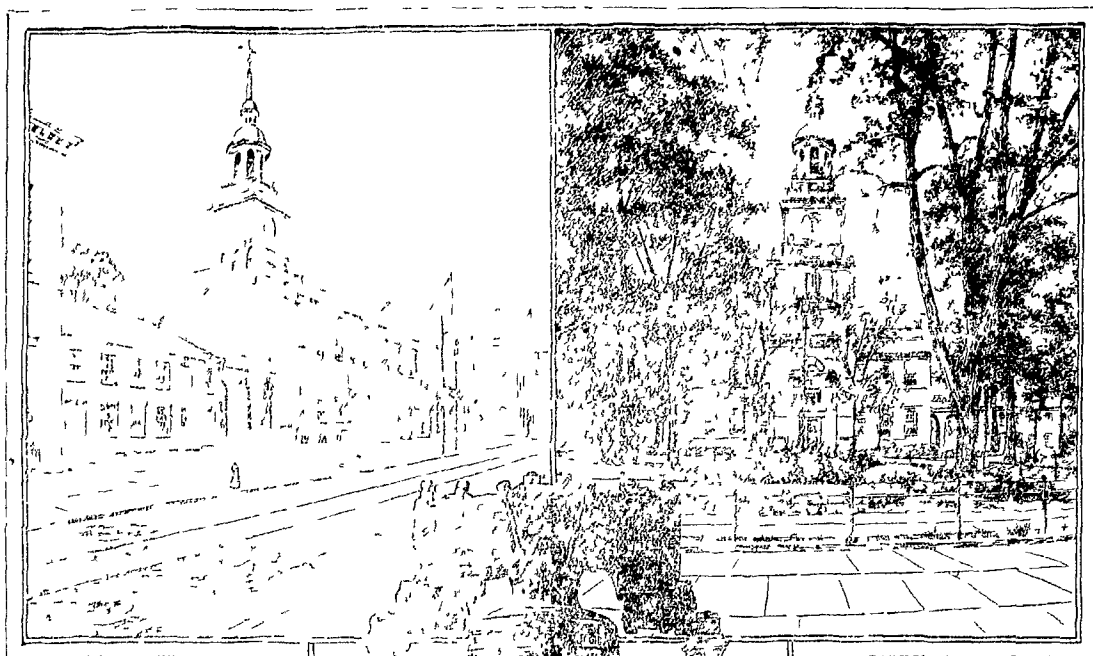

TWO VIEWS OF INDEPENDENCE HALL.

The Liberty Bell

900 pound *bell* *up* *from* *Lansdowne* *Pa* *In fact* *it was cast* *bell* *in* *Liberty bell* *Liberty* *and* *hung* *with much* *ceremony* *in the* *State House* *belfry* *It* *still* *has* *its* *iron* *It* *follows* *that* *following* *Latrobe* *Lafayette* *and* *cast* *Both* *this* *by* *Pass* *Liberty bell* *under* *Mr Pass* *the* *Pass* *Jones* *Liberty bell* *weighs* *two* *tons* *seventy* *five* *pounds* *It* *is* *eight* *feet* *in* *circumference* *around* *the* *extreme* *lip* *It* *is* *three* *inches* *through* *at* *the* *point* *where* *it* *is* *struck* *with* *the* *clapper* *It* *is* *inscribed* *with* *the* *following* *words* *from* *Leviticus* *xxv* *10* *verse* *of the* *Bible* *Proclaim* *liberty* *throughout* *all* *the* *land* *unto* *all* *the* *inhabitants* *thereof*

The *eight* *of the bell after its first* *casting* *was* *900 pound* *The* *present* *weight* *is* *owing* *to* *additions* *made* *to* *it* *after* *it* *was* *first* *cast* *The* *bell* *was* *recast* *by* *Pass* *and* *Jones* *in* *1753* *and* *when* *it* *was* *received* *from* *the* *foundry* *it* *was* *found* *to* *be* *cracked* *It* *was* *then* *recast* *by* *Pass* *and* *Jones* *and* *when* *it* *was* *hung* *in* *the* *belf

It Is Fourth of July All Over the World

By ALOYSIUS COLL

I

When the muskets flashed at Lexington
With an ominous boom and bang,
When the ancient bell of Liberty
With the chimes of Freedom rang,
Their tidings faintly reached the ears
Of a faithful little band,
But now the Fourth of July is heard
In every peopled land!

II

Each mount and knoll in Columbia
Is another Bunker Hill,
Where bombs explode and cannon roar
And pennants flutter still,
And up and down the smoky green,
In a chaos of fire and noise,
Are Freedom's rampant flying squads
Of charging men and boys.

III

From the isles of the Caribbean seas
The forerunning rockets rise,
Like an eagle that seeks a prize or place
For Liberty in the skies,
An eagle whose wings are fluttering flags,
The flags of the free unfurled,
His tail a burning sheaf of stars
That shine for all the world.

IV

In old Manila's footworn streets,
Across her glittering bay,
The patriotic fires are lit
For Independence day
The thundering memories are kept,
And the blazing signs unfurled,
For now indeed it is Fourth of July
In every nook of the world!

V

Some day, when every tribe shall see
The light of the magic done,
The fiery breath of Tyranny
Shall sink with the setting sun,
And then to proud Columbia,
Where Freedom first unfurled
Her flag, shall rise the glad acclaim
Of a liberated world.

Copyright 1904 by Aloysius Coll

Development of Submarines In Naval Warfare

AT the present time there is much activity among naval experts over the matter of submarine navigation This is due in part but not wholly to the almost frantic efforts both of the Japanese and their opponents to secure any submarine craft which is likely to prove effective For upward of a quarter of a century the interest in this branch of naval equipment has been subject to periodical stimulation Until recently however there has not survived a test failure in some essential has relegated the project to the realm of the improbable The performance of the submarine torpedo boat Fulton constructed by the Holland company and exploited off export for the benefit of the navy board of inspection and survey goes far to re establish public faith in this species of war agent The recent tests which were made by a board composed of six of the leading submarine experts of the navy were for the purpose of establishing the fact as to whether or not any existing type of submarine boat showed sufficient merit to warrant the department in expending the $5 000 appropriated by congress for the purpose It was expected that Captain Simon Lakes Protector would enter the competition but a few weeks ago the Lake boat was taken away from Newport and it is now thought that the Japanese government has much of her

There is no doubt that the Fulton is the most perfect specimen of the Holland type of submarine craft in existence The most unthinkable pains were taken during its construction to avoid structural complication and for a year after completion the staunch little vessel was subjected to a variety of tests designed to prove her trustworthiness According to the examining board the Fulton possesses all of the merits of her predecessors the Adder the Shark the Porpoise and others of the Holland type which the government thereby owns The boat is also the only one that has ever survived a test of such severity and thoroughness

The difference in the way of submarine navigation have been so numerous that it would be useless to enumerate them all Suffice it to say that the Fulton has demonstrated the practicability of submarine navigation The most feasible motor has been found in a gas engine which develops high pressure by means of explosions Until recently it was impossible to keep the exhaust gases from entering into the boat There was also the danger of explosion and the mill of fire As to steering there remain obstacles yet to be overcome When under water at best it is difficult to remain more than 100 feet in advance even when at rest when the boat is in motion the difficulty is greatly increased The Fulton is provided with a contrivance which will give warning of the approach of a hull of copper bronze aluminum or some other non magnetizable metal The most important device however is the periscope It is in reality a sort of circular telescope When those below want to find out what is going on they rise to the surface of the water and by means of a prism sighted through the top of the boat there is formed on the reflecting table a picture of the surface with any object that may be within its plan view The periscope is so slender and so long that the motion of the boat interferes with its steadiness It may prove also to be a train of detection under water is by no means prohibited by the subject of more conjecture and permanent than any other connected with this species of navigation

torpedo battleship as at present constructed are too heavy Steam is out of the question for obvious reasons and the other usual forms of propulsion are equally inefficient in subsurface navigation The most feasible motor has been found in a gas engine which develops high pressure by means of explosions Until recently it was impossible to keep the exhaust gases from entering into the boat There was also the danger of explosion and the mill of fire As to steering there remain obstacles yet to be overcome When under water at best it is impossible to remain more than 100 feet in advance even when at rest when the boat is in motion the difficulty is greatly increased The Fulton is provided with a contrivance which will give warning of the approach of a hull of copper bronze aluminum or some other non magnetizable metal The most important device however is the periscope It is in reality a sort of circular telescope When those below want to find out what is going on they rise to the surface of the water and by means of a prism sighted through the top of the boat there is formed on the reflecting table a picture of the surface with any object that may be within its plan view The periscope is so slender and so long that the motion of the boat interferes with its steadiness It may prove also to be a train of detection under water is by no means prohibited by the subject of more conjecture and permanent than any other connected with this species of navigation

torpedo battleships

MARION'S ONE PRICE CLOTHIERS

PREPARE FOR THE FOURTH !

Do all honor to the day in one of our most stylish two piece

Outing Suits.

In the proper mid summer suit, and the cost is little compared with the comfort and satisfaction to be had in the wearing

Our outing suits fit as well as the heavy padded ones They have the broad concave shoulder, close fitting collar and the workmanship is the best to be had.

$5 to $16 50 is the range of prices, with an exceptionally big selection from $6 50 to $10

KLEINMAIERS

ON THE CORNER.

HE RESCUES HIS OWN SON

But Doesn't Know It Until After Boy Is Safe

OTTO MAHAFFEY COMES NEAR DROWNING WEDNESDAY

Father Hears Baby Cries While He Is Bathing in the Little Scioto Runs Out Town and Goes to His Assistance Finds Him Semi Conscious Condition When Rescued

The Hocking Valley road is about three miles north of the city with the scene of a remarkable adventure Wednesday afternoon in which Andrew Mahaffey saved the life of his fifteen year old son Otto and did not all cover the identity of the young boy until he had brought him to the land of the river

According to the story told by Mr Mahaffey he accompanied by a friend drove out to the river at the point mentioned for the purpose of taking a bath The two noted the couple youngsters in the river a short distance away but paid little attention to them while preparing with their ablutions

While the men were standing in the water near the land they attention was drawn to the boys by one of them crying and quit to discover the two Mahaffey were down the bank almost into the water and just as he got where the water deepened deep they being back in the river which point Mahaffey had stopped into

Unable to swim the lad was and sank steadily out of reach by his father's swimming at the latter of the two

With much difficulty Mr Mahaffey succeeded in bringing the boy to the land where he discovered him to be his own son

The elder Mahaffey Wednesday's experience on his right arm when the boy stepped him on Cunningham

By [illegible] on the village council the [illegible] [illegible] although when from [illegible] to the fact [illegible] his father he was in a most [illegible] condition

Married at Claibourne

Mr Ira Neal residing near Delaware and Miss Addie Griffith of Prospect were united in marriage by Probate Judge [illegible] Wednesday at the residence of the bride's parents in the room

Mr and Mrs Neal left [illegible] on a visit with relatives at Claibourne

HE SURRENDERS TO GOVERNMENT

OTHO L HAYS GIVES HIMSELF UP WEDNESDAY

Bears That a Warrant Is Issued for His Arrest Goes to the Lucas Co and Gives Himself Up to the United States District Attorney

According to the story told by Mr Mahaffey he accompanied by a friend drove out to the river at the point mentioned for the purpose of taking a bath The two noted the couple youngsters in the river a short distance away but paid little attention to them while preparing with their ablutions

While the men were standing in the water near the land they attention was drawn to the boys by one of them crying and quit to discover the two Mahaffey were down the bank almost into the water and just as he got where the water deepened deep they being back in the river which point Mahaffey had stopped into

Unable to swim the lad was and sank steadily out of reach by his father's swimming at the latter of the two

With much difficulty Mr Mahaffey succeeded in bringing the boy to the land where he discovered him to be his own son

The elder Mahaffey Wednesday's experience on his right arm when the boy stepped him on Cunningham

COMMITTEES ARE NAMED

Preparing for Occupation of the New Library Building

BOARD OF TRUSTEES HOLDS MEETING WEDNESDAY NIGHT

Frances Willard Will Furnish Own Room of the Home Building Which Will Be Ready for Use by the Middle of September Book Worms Increasing Yearly

The Board of Trustees of the Waddell Home Association held a called meeting Wednesday afternoon until 8 o'clock Present Chairman with a full quorum present

The business of the meeting was reported the committee on rules and regulations which was adopted The following committees were appointed

Finance Mrs A Merchant chairman Mrs Van Lewis Mrs H Irwin Hulse Mrs M A Hume Mrs [illegible] Mrs [illegible] and Mrs George Sal

[illegible] Uhler chairman [illegible] Mrs Frances Wallace Mrs [illegible] Mrs [illegible]

Accounts from the Frances Willard [illegible] were presented and ordered paid

The Board adjourned to meet at the call of the chairman

SHE RANG THE DINNER BELL

And the Startled Burglar Took to His Heels

THE GRAHAM FARM HOME IS BURGLARIZED TUESDAY

Mrs Ellen Mack Away by Neighbors Sees the Robber Enter the House and Settles to a Quarter Expedient In Robber Carries Away Attached Valise

In the absence of the family to and one half miles south of the city on the Richland pike was visited Tuesday afternoon while the members of the family were at the Farmer & Fair [illegible]

The robbery was discovered by Mrs Ellen Mack a neighbor who [illegible] Mrs Graham's home and [illegible] by the front door Suspecting [illegible] was a burglar she ran to the Graham home and [illegible] the robbery discovered that [illegible] was gone There was no one near upon whom she could call for assistance and [illegible] sent to the rear of the house and [illegible] the dinner bell

This so startled the robber that he left the house on a dead run and [illegible] the road [illegible] his efforts to make good his escape

It is thought that the Graham family and the neighborhood [illegible] that a silver [illegible] and about [illegible] dollars in money were missing

The burglar is described as being tall heavy set with a smooth face and was dressed somewhat after the fashion of a hobo

NOTES AND NEWS OF COMMON PLEAS

Joseph Gordon charged with [illegible] and battery appeared in the court of common pleas Wednesday afternoon plead guilty was sentenced to sixty days in the Columbus workhouse which was suspended during good behavior

In the matter of Clark S Wells, in the Marion Metallic Burial Casket Company the defendant company has filed its answer in the court of common pleas in which all material allegations are denied

In the divorce proceedings of Mrs [illegible] Harry Rhinehart in the court of common pleas the defendant filed its answer Thursday in which it denies all material allegations the petition must be dismissed

HAPPENINGS IN THE COURT ON PROBATE

In the matter of the sale of the real estate pertaining to the estate of Henry H Virden an appraisement has been ordered in the probate court An appraisement of the real estate of Isaac Pillsbury deceased has also been ordered and an appraisement of the real estate of Carl L Although a minor

The will of Daniel H Worden late of Marion township has been filed for probate

Sail to Chautauqua Lake and Return

On July 5 and 26 the Erie railroad will sell excursion tickets to Chautauqua Lake and return from Marion at rate of $ [illegible] Tickets good returning [illegible] days from date of sale See agent for particulars [illegible] Carl

PRESIDENT C. B. JENKINS MAKES WELCOME ADDRESS

To the Grain Dealers in Session at Cedar Point

The twenty fifth annual convention of Ohio Grain Dealers Association opened at Put in Bay Wednesday morning with about [illegible] members in attendance

C S Bolles of this city president of the association made the welcome address Other [illegible]

Grain farmers [illegible] and [illegible] Grain Dealers [illegible] and [illegible] McCord of Columbus [illegible] and [illegible] Harry Robinson of Green Springs and C H Bailey of Chicago

YEAR-OLD CHILD SWALLOWS A SCREW

No Ill Effect Suffered by Mr and Mrs Price's Daughter

Word was received yesterday that Ray [illegible] Mrs Price who is visiting friends and relatives at Mt Vernon had their daughter [illegible] one year old Howard in [illegible] It seems the baby was playing with a number of little articles in the mother's lap While Mrs Price attention was attracted momentarily from the baby it [illegible] picked up the screw and swallowed it

The baby seems to be none the worse for the accident

Mr Hunter Reports

Among those injured in the head on collision on the C H & D at Harrisburgh on account of which will be found in the Sunday telegraph news was Frank Hunter of this city who was running as an express messenger A communication from Dayton stated that he was badly bruised but no bones were broken He arrived in the city Thursday noon

Mr Hunter stated that both engines struck him immediately after the crash He says that the front part of the car was completely demolished and that the first thing he remembered was trying to pull himself up out of a suite He left leg is severely bruised below the knee and his right forehead was badly cut He was unable to move about by himself

Mrs Harrold who is very sick at the sanitarium is slightly improved yesterday

WARNER & EDWARDS.

Suit And Cloak Departm

The largest and most varied assortment of Wash Suits we have show this season are on our counters this morning

WHITE INDIA LINON and LAWN SUITS trimmed with laces, hemstit $3 00, $4 00, $4 50, $6 00 that were made to sell at a half more

WHITE FRENCH CAMBRIC SUITS with black hair line stripes, ver $4 50 each

BROWN EMBROIDERED SWISS SUITS with white dots, trimmed wi $4 00 each

BLACK SUITS OF FINE PERSIAN LAWN in styles similar to the whi

SILK AND LAWN WAISTS Bertha styles and long shoulder effec were $1 50 and $2 00 at $1 00, $1 25 and $1 50

SILK WAIST OF OXFORD SILKS in white, pink, light blue and bla $5 00 each

All are clean new styles, the best of this season The prices a cost of material and making

WARNER & EDWARD

THERE'S ONLY ONE SPECIAL to CELEB AND THAT'S JULY 4th and show PATRI

FOR SEVERAL YEARS THE ARK HAS HAD MARION HELWOTHS DISPLAY THIS YEAR THE STOCK GREATER PRICES ARE SO LOW EVERY ONE C

6 ball Roman Candles dozen
12 ball Roman Candles, each
20 ball Roman Candles each
Flying Devils
Sky Rockets.
Gatling Batteries
Japanese Torpedos box
Beautiful Mines the Japanese kind
Grasshoppers
Chasers, dozen
Mt Pelee Volcanoes
Torpedo Canes 25c,
Torpedos per box
Cannon Crackers
Best Chinese Crackers pack
Small Crackers, pack
Repeating Toy Revolvers

FLAGS AND DECORATIONS GALORE EVERYTH MAKE FUN AND AMUSEMENT FOR EVERYONE IF YO COME HERE, YOU'LL MISS THE NEW THINGS IN FIRE

THE ARK J. B. LAY ..., PROPRIETOR, S

Each week our ads give the Marion markets on all kinds of grains Wheat $1.00, Corn 55c bu., Oats 40c

FARMERS Haul Your Grain NEER'S New Eleva

This big new elevator offers the best facilities for handlin your grain quickly, conveniently and entirely satisfactorily and you may be sure we pay as high a price as anyone i the county.

We exchange 36 3-4 lbs of best flour for one bushel of wheat. A so sell the best soft coal for threshing purposes. Transact you business at this elevator; you'll find it to your interest.

J. M. NEER, On The Boulevar

Sale Green-Joyce White Shirt Waists

THESE waists would sell fast at regular prices, but because we bought them with the Green Joyce purchase, we are going to sell them for half Choicest white waists of the season Dainty crisp waists that fit perfectly

Hundreds of $1.75 and $2.00 Waists Tomorrow, $1.00.

This assortment is at its best no end to the charming styles Waists trimmed with the new Macon drawn work insertion, waists with allover embroidery or trimmed with fine Val [illegible] waists which other stores are still selling at $1 75 and $2 00 They're worth it but why pay that price when they're here for $1 00?

Hundreds of $2.00 and $2.50 White Waists Tomorrow, $1.39

These are elaborate waists, some of the choicest styles of the season are included [illegible] are pretty beyond description Dozens of styles, all the newest and those made to retail up to $2 50, are now marked $1 39

Noted Reductions of Shirt-Waist Suits.

Tomorrow we are going to have a special mark down sale of Shirt Waist Suits Our stock is new many just arrived this week See the special attractions

$2.50 Shirt-Waist Suits, $1.19.

Only 25 in this lot Pretty tan suits, white grounds with white dots and figures waists are prettily trimmed The same suit we sold so many of for $2 50 Tomorrow, $1 19 Alterations extra

One Lot of $2.98 Suits for $2.25.

These are linen suits trimmed with self colored insertion, both skirt and waist

Two styles $4 50 suits, $3 50
Two styles $5 00 suits, $3 50

Still Selling Rain Coats For Half.

Our Rain Coats are guaranteed by us to be rain and dust proof We stand back of every one we sell

$25 00 Rain Coats now $12 50 $15 00 Rain Coats, now $7 50

D. A. FRANK & COMPANY

THE UHLER & PHILLIPS STORE.

The Daylight Store

Everyone that has the slightest acquaintance with this store knows that the assortments and the choice styles in wash materials can always be found here. STY IS EVERYTHING IN WASH GOODS. Without style wash goods are w absolutely nothing.

Saturday we place on sale a lot of fine embroidered Swisses, in a fine variety of styles and colors. The early price on these goods was 35c to 50c per yard, Saturday **18c**

BATISTES--*Fine Organdies printed Muslins the styles that are wanted, linen shades and all included, reduced from 25c per yard, Saturday* **12 c**

CORDED MADRAS--*For shirt-waist su beautiful material in the very best styles. Others advertise them as a 25c materia Our price, now is* **1**

LINEN COLORED BATISTE--*Another of 12½c Batistes in a big variety of styles. We sold 1000 yards last week and we put on sale another big lot, while they last at per yd* **c**

A Long Story Short---Buy Your Wash Goods No

UHLER & PHILLIPS.

NEWSPAPERARCHIVE®
NEWSPAPERARCHIVE®

Part Two.. MARION WEEKLY STAR. Pages 9-16

VOL. XX. NO. 6. MARION, OHIO, SATURDAY, JULY 2. 1904. PRICE FIVE CENTS.

GUTKE MAKES A CONFESSION

St Louis Boodler Tells of the Gang's Jobs.

CONFESSION IS MADE TO ATTORNEY FOLK

Hardly a Contract or Franchise Too Little for Boodlers.

THEY'RE MINTING MONEY WHEN GAME IS CALLED

Gutke Tells Over Twelve Years of His Political Career Telling All His Wrong Doings - Claims That the Gang Is Made Up of Nineteen Members the Chief of Which Is Ed Butler *The Juice of the Confession*

Jefferson June 28—At 9 30 a m Lewis Member of the House of Delegates Charles Gutke went to Circuit Judge Hall's office and made a full confession of his crooked work in the legislature He told how he got out Delegate Julius Lehman's name fraudulently and he talked over the twelve years of his political career telling Mr Folk all of his doings

When the confession was taken by a stenographer and will be presented to the grand jury

Following is the confession of Boodler Gutke is made to Circuit Attorney Folk

I am going to take my medicine The best reputation that I can make for the wrongs I have done is to confess all to everything in order that the public may realize what has been taken No man can know what I have suffered during the past three years I did not realize that I was committing a crime in taking money from year until those boodle prosecutions commenced In yielding to the pleadings of my wife who stood by me with tears my trials I have determined to do all I can to atone for my past against the public *The people of* St Louis even now do not realize how they have been persistently plundered for several years by the men they elected to make laws for the city We used to sell and give the details of all the various deals to my knowledge would be filled

I became a member of the house of delegates in 1897 and at once became a member of the combine of that body which was an organization composed of the members of the house of delegates for the purpose of selling legislation The man behind this combine and who has been the head of and all the combines in the house of delegates for the past twenty five years is Ed Butler The first bill that came up after I had become a member of the combine was the Interurban bill The combine got $20 000 for their votes on this bill on the Union Avenue bill we got $18 000 on the Central Traction bill we got $75 000 on the Third street line bill we got $ on the lighting bill we got $ on the Bell Line bill $18 000 on the suburban we were to get $75 000 which is now in the safe deposit box of the Lincoln Trust company but could not there with the agreement that it would be turned over to us when the bill had been passed

While these were some of the largest deals during my term of office there were innumerable others ranging from $10 000 to $12 000

Gutke concluded as follows

In the statement that there is a population in the city of St Louis of 600 and over that has not been paid for bribe money or bought up by the combine in the following wards

Commonly known as the boodle gang is much more powerful than the people of the city dream of They are very much shaken up by the indictments and their forces are divided Ed Butler who is the head of the gang has already started to capture the circuit court offices at the next election and has arrangements so that his men are nominated both by the Republican and Democratic parties so that no matter who gets the election goes his way The gang has the machinery of the government of law

The gang has millions behind it and it is my belief that unless the people rise up they will succeed in getting control of the city again

MARION WILL INVITE GRAND ENCAMPMENT G. A. R.

Plans Looking to Invitation for 1906 Meeting of Veterans

Cooper Post G A R at the meeting Monday night heard reports from the Grand Encampment held at Tiffin earlier in the month and the veterans voted to invite the encampment for 1906 to Marion The 1905 meeting goes to Washington C H At that meeting the Marion post expects to extend its invitation and have the following state encampment held here Marion's central location united advantages and some for hospitality ought to make it a easy matter to have the invitation accepted There is much to do at home however before the state encampment can be held It costs something to entertain and this entertainment fund must be guaranteed The Cooper Post veterans are planning to have a committee named to take up the preliminary work in connection with a citizens committee and the spirit back of it all insures that Marion cannot fail The effort is well worth making

WEDDING OF SWEETHEART DRIVES MAN TO SUICIDE

Disappointed in Love He Remembers Divorced Wife in Will

Kenton O June 28—Susie Thompson a little girl found her father Sherman Thompson dead thirty six hours yesterday Thompson got a divorce from his wife recently and later fell in love with another woman The latter was wedded Saturday and Thompson's suicide followed

In a note he willed his property to his divorced wife and children

GREATER THAN CONSTITUTION

CALIFORNIA SUPREME COURT THUS HOLDS

Decides That a Life May Twice Be Placed in Jeopardy for the Same Crime - A Peculiar Case From San Francisco.

San Francisco Calif June 27—The supreme court of California has decided that a man once acquitted may be tried again for the same offense despite the provision of the constitution to the contrary

The decision was rendered in the case of Dr Benjamin J Stoll who was charged with the murder of Dr Robert J Blake October 16 1900 Stoll claimed the killing was in self defense When the case came to trial the court instructed the jury to acquit The supreme court holds that the judge exceeded his powers

Car No 46 of the C D & M was disabled Tuesday a short distance south of Prospect while enroute to this city Another car hooked the passengers into the city and hauled the disabled car to the barns at Stauffer

THIRTY-THREE WORKMEN DEAD

Awful Accident Occurs Near Kingston in Jamaica.

WORKMEN ARE CAUGHT LIKE RATS IN A TRAP

Go Into a Great Conduit To Make Needed Repairs.

WATER TURNED IN BEFORE MEN LEAVE THE CONDUIT

Of the Hundred Laborers Who Entered the Great Tube Two Thirds Are Drowned Before They Can Reach Manholes - Accident Thought To Have Been the Result of Carelessness

Kingston Jamaica June 28—Thirty three persons were killed by an accident which took place at Spanish town Jamaica when a tunnel connecting the main conduit of the West India Electric company which operates the tramway system was flooded Nearly 100 laborers had been detailed to remove sand from the concrete line which is a mile long and with convenient *waterfront* on the Rio Cobre to the turbines of the power house The work had practically been completed when orders were given to allow a small quantity of water to enter the conduit Through misapprehension accident or carelessness the full force of water was turned on and a mad struggle to escape by means of the manholes ensued with the result that 33 persons were killed

COMPLAINT WITHDRAWN IN HARDESTY PERJURY SUIT

That Was to Have Been Heard Before Justice Blatch

In the perjury proceeding of Martin Hardesty against Charles E Johnston in the court of Justice Herman S Blatch the complaint has been withdrawn and the case dismissed

Johnston it was alleged procured a marriage license to marry the fifteen year old daughter of Hardesty on a false affidavit which it was alleged was also supported by Mrs Hardesty

Low Rates to the West Via Pennsylvania Lines

May 3 17 June 7 21 July 5 19 August 2 16 home seekers tickets will be sold to points in the west northwest south and southwest and Canada and Mexico For further information apply to ticket agent of Pennsylvania lines 135 s-tf &wk

If a girl thinks as much of a young man as she does of herself she is afflicted with a disease called love

THE LIST OF LETTERS REMAINING UNCALLED FOR

See the Names and See If Any Are Addressed to You

The following mail remains uncalled for at the local postoffice

J W Baker Andrew H Crary John Criswell Jr J W Free Wm Henman J Winchester Holmes J W Harris James Hall A S Hitschman Frank Haughman F B Hamilton Mr Hewett J C Lee Henry Lauer W W Monnell Henry Miles Charles Meeker Toms Redmon A J Sam Charles Wentz John Wilson Clarence York Mrs Eva A Davis Maggie Emmons Mrs D D Fletcher Mrs Ellen M Hector Mrs Jennie Platt Mrs Grace Roberts Miss Blanche Raymond Mrs John Stiverson Mrs Linda Wagener Signor Gregorio Centile Siffiote Michelangelo I Cistoni Mr Domenico Philipponi Warren and Wesdor Miller & Schenlob

I B Fisher P M

READY TO DRILL FOR OIL ARE MARION PEOPLE

Messrs Layton Waples Lewis and Darmody Visit Indians

J B Layton of Marion president and manager of the Layton Oil company in company with B F Waples A J Lewis and John Darmody two of Marion stockholders in the company were in this city Sunday looking over their leases While here they made a location on the Layton farm a short distance southeast of the Layton residence

The contract for the drilling of the first well has been let to Gardner & Kelly of Fostoria and they will begin spudding as soon as the rig can be erected —Upper Sandusky Union Republican

JONATHAN BELL PASSES AWAY

One of Marion's Well Known Pioneer Residents.

HELD MANY IMPORTANT OFFICIAL POSITIONS

His Father Jesse Bell the First Land Holder in Bowling Green Township The Funeral Takes Place at Essex Thursday Morning —Interment at Essex Cemetery

Jonathan Bell one of the pioneer residents of the county died at 8 15 o'clock Tuesday morning at the home of his son David Bell at Fairview Death was due to the infirmities of old age and a complication of diseases

Mr Bell was the son of Jesse and Margaret (Santee) Bell and was born in Mill Creek township November 1 1820 In February 1841 his father with his family moved to Bowling Green township entering fifty acres thus becoming the first landowner in that township They remained there but one year when they returned to Union county In 1843 they went back to Bowling Green township purchasing forty eight acres and where the father a member of the Disciples church died May 1870

Mr Jonathan Bell's youth was entirely passed upon the farm He taught two terms of school commencing in his nineteenth year

In the spring of 1848 he went to Bowling Green township and bought fifty acres of land which he later increased to 240 acres and placed in a high state of cultivation

He was joined in matrimony November 1 1841 to Miss Sarah Harriman and to this union were born nine children three of whom David Bell of Fairview Samuel Bell of Arkansas and J C Bell of Missouri survive him

In March 1852 Mr Bell came to Marion and later returned to Bowling Green township where he passed the remainder of his life He was elected of his adopted township three years town clerk four or five years land appraiser in 1850 trustee six years and magistrate twelve years He had also been director of the county infirmary six years He was a member of the Masonic and also of the I O O F and was prominent in the membership of those orders

He was an enterprising citizen an indulgent parent and a trusted friend and his death will be learned with regret throughout the county

The funeral service was held at 10 o'clock Thursday morning at his late residence followed by interment in the Essex cemetery

Low Rates to Atlantic City via the Pennsylvania Lines

July 11th and for certain trains July 10th excursion tickets to Atlantic City account Imperial Council Nobles of the Mystic Shrine will be sold from all ticket stations on the Pennsylvania lines For further information regarding rates time of trains etc see local ticket agent of the lines

1 07 11 wk 2

MANY TIMES INTOXICATED

Serious Charge Is Made by Mrs. E. F. Taggart

AGAINST HER HUSBAND, AN OFFICER IN ARMY

Says He Attended Functions at Manilla While Drunk.

BEAT HER FRIGHTFULLY AND BROKE HER JAW

Has Struck and Beaten Her Repeatedly Has Barred Her Out of Their Home and Forbidden Servants to Admit Her Denies Charges of Neglect of Duty and Also Those of Alleged Infidelity

Wooster O June 7—Mrs Grace Violet Calvert Taggart wife of Major Elmer E Taggart transport commissary of the United States army here Saturday filed an answer and cross petition to the application for divorce filed in the Wayne county common pleas court two weeks ago by Major Taggart She denies all Taggart's allegations as to the charges of neglect of duty and alleged infidelity

Mrs Taggart declares that Taggart while they were living in Manilla on two occasions beat her with his fists and that he was intoxicated at the time Later at Fort Leavenworth Kansas he struck and hit her and threw her with such force as to break her jaw she alleges

Mrs Taggart in telling of another occurrence mentions the name of Lieutenant Fortescue of Providence Rhode Island She says her husband promised at one time to call for her at a public reception which she was attending in Manila but he failed to do so and when she returned home she found him intoxicated Taggart had barred the door and told the servants not to admit her to the house On another occasion he handled her so severely that he tore her clothing She declares that Taggart was intoxicated at many of the public functions he attended while in Manila

Mrs Taggart who came here from San Francisco says she will remain in Wooster until her case is heard

Mr Oliver Monnette has returned from a week's visit at Bucyrus He was accompanied by Miss Naomi Fulton of Butte Montana who will visit here the present week

No man can love his neighbor as he imagines a divorce suit is less expensive than a breach of promise suit

B COMPANY OF THE 121 ST REGIMENT O. V. I.

Holds Its Reunion in the Village of Prospect Monday

A reunion of the veterans of B company 121st regiment O V I was held at Prospect Monday in the town hall

The attendance numbered but fourteen this number including nearly all of the survivors of the company

The reunion was held in commemoration of the battle of Kenesaw mountain fought June 27 1864 in which the company lost one half its members killed and wounded Of this six men entering the battle with the company but twenty eight reported after the fight and of this number seven six were killed

During this battle the company was in command of Lieutenant Charles Van Hooten the only officer having to meet with his old company at Prospect Monday

No special program was at this fifteenth the fun but the memories reminiscences and campfire suppers The company will meet again next year at Prospect

GOLDEN WEDDING OF PIONEERS CELEBRATED

The McFarland Home West of Richwood a Scene of Gaiety

Mr and Mrs J H McFarland pioneer residents of Union county celebrated their golden wedding at their home a mile and a half west of Richwood Tuesday It had been originally planned to hold the celebration in the park at Richwood and make it a public affair everybody invited Owing, to the inclement weather however the event was held at the McFarland home and as a result the attendance was not as large as had been expected

OCTOGENARIAN HAS NINE WIVES

SUCH IS THE ALLEGATION AGAINST MICHIGAN MAN

All of Them Are Said To Be in Excellent Health but the Keepers of Some Are Sorely Ruffled -Hence a Bigamy Charge

Kalamazoo Mich June 27—David Seeley eighty years old is under arrest charged with bigamy It being alleged that he has nine wives living

The charge is made by Mrs Julia Blanchard of the city whom Seeley married last April He first wife lives It is claimed in Chicago near here and will be brought to this city to testify against him He has a wife living in Chicago one in Cincinnati and one in Indianapolis so it is alleged

H H Cunningham suffered a severe stroke of paralysis Monday at his home on Mt Vernon avenue Though quite severe it is not anticipated that the attack will be serious

Occasionally a man marries because he imagines a divorce suit is less expensive than a breach of promise suit

TO DISSOLVE STANDARD OIL

That's the Aim of George Rice of Marietta.

HE CLAIMS IT'S AN UNLAWFUL CORPORATION

Says That It Played a Game on the Ohio Supreme Court.

ASKS COURT FOR TIME TO LIQUIDATE ALL CLAIMS

Instead It Sneaks Out of the State and Is Incorporated Under the Laws of New Jersey The Relief Asked in Mr Rice's Petition Which Is Filed Today Is Quite Drastic Eminent Counsel Engaged

Trenton N J June 27—George Rice of Marietta Ohio filed a bill in chancery this morning for the dissolution of the Standard Oil company—the New Jersey corporation it being declared under the anti trust act and also under the state law

Mr Rice is represented by Charles F Hendrickson Jr of Jersey City and James W M Newlin of Philadelphia

The bill states that Mr Rice owned certain of the original Standard Oil trust certificates and alleges that the Standard Oil trust having been declared unlawful in Ohio its counsel Virgil P Kline S C Dodd and Joseph Choate procured delay on the part of the Ohio supreme court by pretending that the trustees proposed to liquidate in obedience to the Ohio decree and that instead of liquidating they simply made verbal changes by which the unlawful enterprise was continued and later the New Jersey corporation became a holding company for all the property in the trust so as to preserve the monopoly declared unlawful

It is claimed that all the trust *methods are convicted by the New Jersey* corporation which is itself an illegal enterprise because the charter could only be used for a lawful purpose and it was unlawful thereunder to carry out the original Standard Oil trust agreement and the unlawful result cannot be accomplished either through the New Jersey corporation or through the Rockefeller interest as individuals owning a majority of the stock of the New Jersey corporation and it is claimed that this result cannot lawfully be continued through even individual ownership of the underlying companies

The Rice bill asks for drastic relief viz

The declaration that the company is engaged in an unlawful business the appointment of a receiver to take all the property that came from the trust to the New Jersey corporation or which has since been acquired by it and to divide in kind all these assets amongst the stock holders of the New Jersey corporation and the holders of outstanding, unsurrendered Standard Oil trust certificates—such as Mr Rice claims which would continue the trust in a new way

MARRIAGE CEREMONY AT THE ASH HOME

Miss Alma Temple Becomes Mrs Everett Ash Sunday

Miss Alma Temple of Green Camp and Mr Everett Ash were married at the home of Mr Hamilton Ash of Scioto street Sunday afternoon at 2 o'clock Rev R J Carter officiating

The young people will make their home in this city

Over the Phone

Friend of the family—I want to give your husband a birthday present What do you think would please him most?

Mrs Lately Oh I don't know He says he never has enough of them

Friend—What is his favorite stone?

Mr Lately—The emerald Hanging up the phone] Isn't that lovely! I've always wanted an emerald pin!—Detroit Free Press

Take the four cent excursions to St Louis Tuesdays and Thursdays during June and July Only $9 50 for the round trip good 7 days Six trains daily each way 177 d&wk tf

Generally you can tell a girl who thinks she is almighty pretty by the ugly one she picks out to run with to show herself off

A woman always has an idea her husband will be a United States senator some day because he talks about the tariff as if he understood it

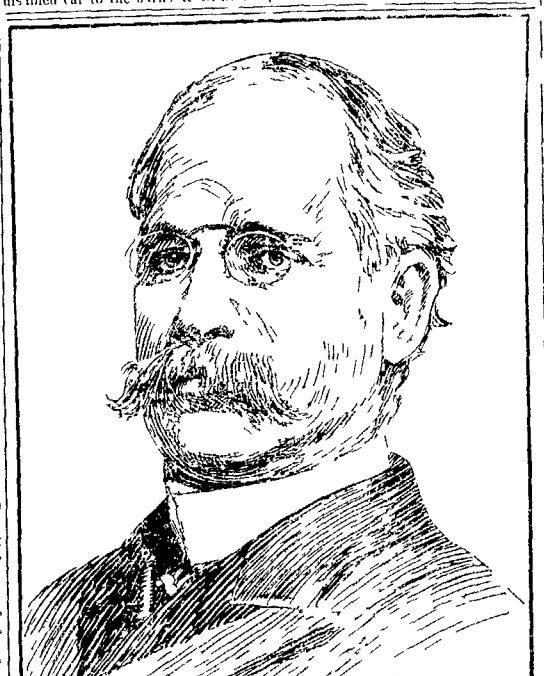

VICTOR HOWARD METCALF SECRETARY OF COMMERCE AND LABOR

Victor Howard Metcalf who succeeded Secretary Cortelyou in the new cabinet position created by the last congress is a native of Ohio born in Trumbull county but removed from the state in 1878 He practiced law in Oakland Cal where he attained eminence as a corporation lawyer In 1898 he was elected to congress from the Third California district and has been re elected twice

THE NEW SECRETARY OF THE NAVY

Paul Morton appointed by President Roosevelt secretary of the navy to succeed Hon W H Moody resigned is one of the most successful railroad men of the country He is a son of the late Julius Morton secretary of agriculture in President Cleveland's second cabinet He was born in 1858 in Detroit and in 1880 entered the employ of the Burlington system of railroads becoming assistant to the general freight agent at Hannibal Mo Later he was in active charge of various large industrial corporations and in 1895 he was elected president of the Atchison Topeka and Santa Fe railroad being promoted to the second vice presidency two years later

NEWSPAPERARCHIVE®
NEWSPAPERARCHIVE®

Kate Clyde

Impresses Upon her Readers the Necessity For Cheerfulness The Present Summer Will Be Notable Chiefly For the Universality of Linen Colored Fabrics

BLESSED be cheerfulness. The Lover likes it, my aunt likes it, even the minister likes it, but the poor sinner who has to stand for it all is apt to get a trifle tired of it. Not to speak of humor. We can't have too much of either of them.

Sometimes when things have gone awfully, awfully wrong, and I am tempted to be rash and exclaim my

A restless and weary all the night

condition of the mind I take refuge in the thought that the truth of the matter is that I have overdone cheerfulness. I have worn it on all occasions, and people, finding it there, have come to wonder that I ever smile. Then, when I am really in the blues, I am afraid to show them, for fear they will say, "Oh, she is only in the blues." So I have to keep on smiling, and I am afraid I am getting to look like the Cheshire cat.

Now, I am not going to preach a sermon on cheerfulness. I am not going to tell you that you have no right to be unhappy, that you have no business to have the blues, that you are a miserable sinner if you are not always bubbling over with joy. I am not going to tell you that you are a miserable sinner for anything. I am not going to tell you anything. I am only going to ask you to be cheerful if you can, and if you can't, why, don't be.

There is a fashion in cheerfulness as in everything else. Just now it is the fashion to be cheerful, and I am afraid that many of us are overdoing it. We are cheerful when we are not happy, we are cheerful when we are not amused, we are cheerful when we are not interested, we are cheerful when we are not anything but miserable, and we are cheerful because we think it is the proper thing to be cheerful. And the effect of all this cheerfulness is to make us feel more miserable than ever.

Now, I am not going to tell you that you have no right to be unhappy, that you have no business to have the blues, that you are a miserable sinner if you are not always bubbling over with joy. I am not going to tell you that you are a miserable sinner for anything. I am not going to tell you anything. I am only going to ask you to be cheerful if you can, and if you can't, why, don't be.

There is a fashion in cheerfulness as in everything else. Just now it is the fashion to be cheerful, and I am afraid that many of us are overdoing it. We are cheerful when we are not happy, we are cheerful when we are not amused, we are cheerful when we are not interested, we are cheerful when we are not anything but miserable, and we are cheerful because we think it is the proper thing to be cheerful. And the effect of all this cheerfulness is to make us feel more miserable than ever.

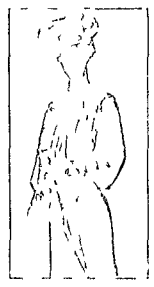

A DAINTY PARISIAN FROCK.

The first three fashions in the successful model of the season [illegible] and [illegible] with [illegible] and [illegible] which make the [illegible] and [illegible] Colored Summer

Back to cloth

It is linen colored summer no doubt of this. Very many of the smart costumes of the summer [illegible] linen and [illegible] while [illegible] will [illegible] and [illegible] elegant in many cases to [illegible] of the [illegible] [illegible] [illegible]

TRIBUTE PAID O. H. WONDER

One Rarely or Never Heard a Complaint Concerning Him

HE WAS EVERYWHERE LOVED IN CONFERENCE

What It Was It Was Respected Rev J W Sheets Speaks Feelingly of the Life and Records Short Sketch Prepared by the Deceased In His Infancy

It was read by Rev J
funeral of the late Rev
W Wonder Saturday
The O H Wonder was born
in New Hat Rock
On Jan 2 1901 in Ma
he was sixty eight years
and twenty nine days old
at December 7 1860 to
who survives him and
lived in loving compan
ity for a time years To
two sons and tom
all whom are living but
died in 1870 at Wilmot

quest of his son Father
out a brief account of
time ago This we will
words

in New Hat Rock Ohio
on December 2 1
half of John and Mary
here for ten years my
from Sandusky county, O
where I grew up At
conversion I was of were
camp meeting, held two
Church, and united with
which I hope I may re
faithful member un
after my conversion
duly called me to the
I was called and in
united with the Ohio confer
Ohio and with Father
on Broken Sword cir
with I Shafer travel
efficient Brother Shafer
efficient and I find the wor
Conference Nearly 100
the year the Lord be
I had traveled I more
alone The year the Lord
Later with many precious
In 1804 Father Kopp and
circuit These
times—the hottest of the
Some outs were

traveled all uncoe ch
was with us In 18
Holland circuit
these years with
was In 1805 I w
traveled Fremont and
Sandusky circuits I
struggle to the
was with us
went to West Salem
this year was the
my life Still almost
from the cold But I finally
the demands of the confer
the old Lord I raise the
was the grandest year of
One hundred and twen
with the church Among that
W W Sheriel and D
who became ministers of
In 1809 I traveled
circuit In 1 7 and
Wilmot circuit The Lord
during these years and
saved At Wilmot our
Calvin died and was buried

I traveled Bristol At this
I number two good revivals
were saved to God In
this same circuit but
Marshallville circuit This
was good and blessed
went to West Salem
with Otho Spreat Then
with them and
of the ruins of my
After other I me
In the fall I moved
to Wooster two years and
Shelby Kingsley
Hancock circuit
this year and with
revival wills we
should like be no

stationed at Upper
few sub years
conference of 1
Lindsey Ohio and
have experienced th
of my mission and
people who were
But the Lord won
this circuit but
and left
Thus were
for the Welsh
Come Sweet th
me of this people
Gittfonel at Upper
Sandusky I once
saved In 1810 re
Sandusky I once
was a minister May
heaven at good and
bring the year 18
I thereby look
and labor to Add to God
In April 18 we
Ohio In 1811 unist

POINTED PARAGRAPHS

[illegible]

Theodore Roosevelt

[illegible]

When a man walks up to the f
that his function in the fall is that
the hotel mans he has travel
[illegible] estimator of time to [illegible]

THE TWO OLD PARTY CANDIDATES FOR COUNTY PROSECUTOR.

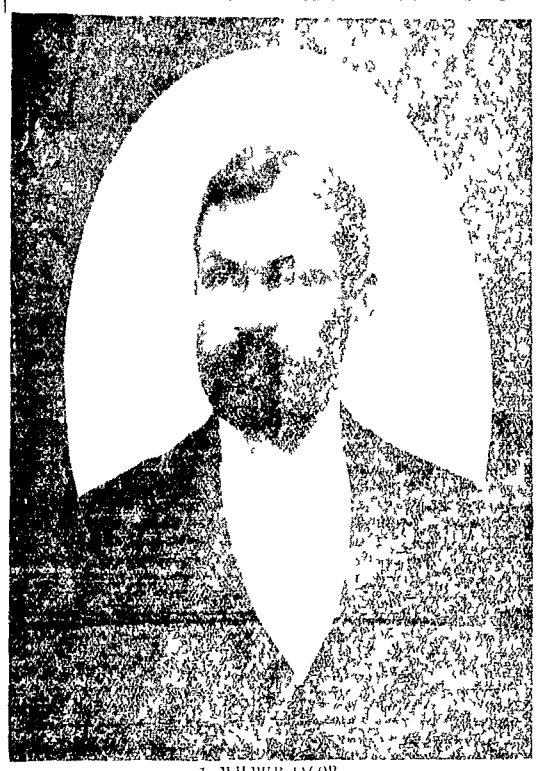

J WILBUR JACOB

Mr Jacob [illegible] Richland township [illegible] on the Democratic [illegible] prosecuting attorney [illegible] of his many friends to the co

Mr Jacob is a member of the [illegible] and is one of the [illegible] young men of the county [illegible] Having been reared on a farm [illegible] he is well acquainted with the [illegible] of the county [illegible] and is [illegible] to the office [illegible] He is a graduate of the Ohio Northern University [illegible] and has been practicing law in Mansfield for [illegible] years [illegible] He is a member of the Knights of Pythias [illegible] and is a member of the Methodist church [illegible]

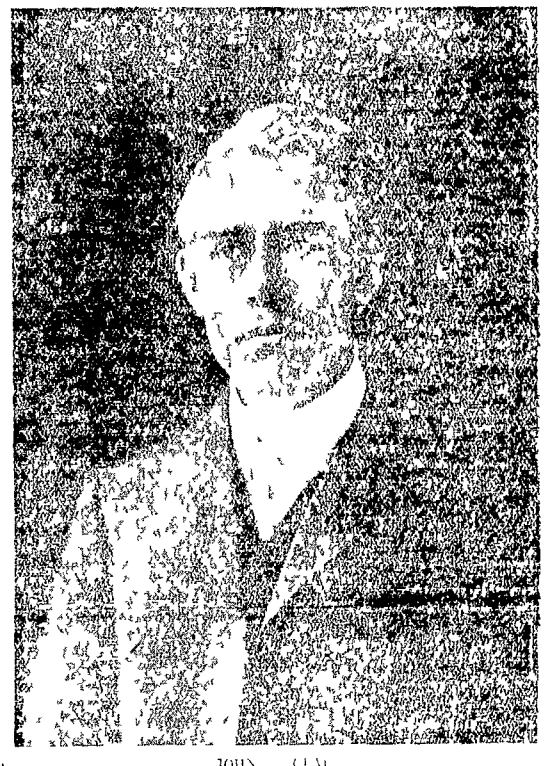

JOHN C VA

Mr C [illegible] the Republican [illegible] for the office of [illegible] is a native of Ohio [illegible] and has been a resident of Marion county [illegible] for [illegible] years [illegible] He is a graduate of the Ohio Northern University [illegible] and has been practicing law in Marion [illegible] for [illegible] years [illegible] He is a member of the Knights of Pythias [illegible] and is a member of the Methodist church [illegible]

YOUNG MAN DROWNED IN SANDUSKY RIVER

Charles Bishop Sinks in an Attack of Cramps While Crossing Depot

Charles Bishop aged eight en years was drowned in the Sandusky river [illegible] near [illegible] industry Sunday while [illegible] Ohio When crossing under [illegible] he [illegible] in an attack of cramps and [illegible] before help could reach him The young man was the [illegible] Charles Bishop [illegible] who [illegible] in the Valley [illegible]

HE RAN WITH THE OLD MACHINE

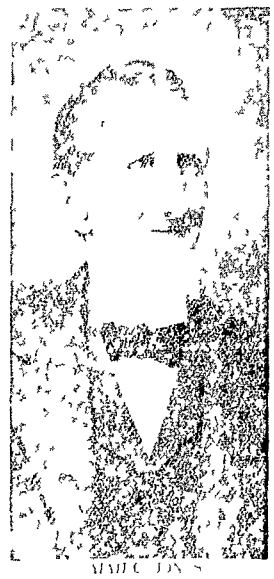

WILLIAM JONES

[illegible] Summer trip [illegible] in the [illegible] Country [illegible]

[illegible] to see it [illegible] Cincinnati [illegible] Hamilton [illegible] Dayton [illegible] Columbus [illegible] Springfield [illegible] Xenia [illegible] Cedarville [illegible] Jamestown [illegible] Washington C H [illegible] Greenfield [illegible] Hillsboro [illegible] Ripley [illegible] Maysville [illegible] Portsmouth [illegible] Ironton [illegible] Huntington [illegible] Parkersburg [illegible] Marietta [illegible] Zanesville [illegible] Newark [illegible] Mansfield [illegible] Shelby [illegible] Bucyrus [illegible] Galion [illegible] Crestline [illegible] Bellefontaine [illegible] Urbana [illegible] Springfield [illegible] Xenia [illegible] Dayton [illegible] Hamilton [illegible] Cincinnati [illegible] Marion [illegible] Delaware [illegible] Columbus

NOTE THESE PRICES FOR SATURDAY AND NEXT WEEK.....

Mason jar lids doz	12c
Garden rakes	17c
Washboards	10c, 19c
4-qt. granite pan	12c
Fruit press	14c
Cups and saucers, decorated, set.	39c
Dinner plates, decorated, set	39c
8 Bars Lenox soap	25c

Ellery's
BARGAIN - STORE
123 North Main St

Men Who Cannot Afford to Be Without Insurance.

MEN WITHOUT PROPERTY with a wife and children or other dependants

MEN WITH PROPERTY but not enough to yield an income that would support their families by thrift and ruthless that their death will instantly stop its increase

YOUNG UNMARRIED MEN who wish to make sure that their mothers or sisters or the families they may after will have will not be left in want or to have money to set up in business in ten or fifteen or twenty years

PROSPEROUS MEN who think they will never need it but may be mistaken

BENEVOLENT MEN who wish to leave a sum to institutions or to friends without breaking into their estate

FAR SIGHTED MEN who wish to save up money to be paid to them at an age when failing powers may prevent them from earning.

IN THE MUTUAL LIFE INSURANCE CO OF NEW YORK there are policies to meet every condition and conditions are as low as is compatible with safety

TALK WITH
Wm. M. Jackson,
Dist. Mgr.
I. O. O. F. BLD'G N Main St

WE SELL DIAMONDS

Diamond jewelry is like a coat of arms, it fixes the standing of the wearer. It is the only thing you buy to wear that does not wear out. Its value never depreciates

M. Nelson & Sons

Messenger Service Free

YOUR OUTING GRIP SHOULD CONTAIN

BEL-ZO-NO
SOAP AND CREAM
25c EACH

Why use questionable soap furnished at the summer resort when by taking a cake of the Bel Zo No brand with you will give so much satisfaction. Made and sold by the

The HeadleyDrug Co.,
Wholesale and Retail Druggists,

MONEY TO LOAN

We are ALWAYS able to loan any sum you want on good farm or city security at lowest rate for long time without necessary delay. You can repay the amount borrowed in such sums and at such times as suit yourself.

COPELAND & BARTRAM Attorneys
Both Phones 81 Over Marion County Bank

Farming in Colorado Utah and New Mexico

The farmer who contemplates changing his location should well investigate the subject of irrigation. Before making a trip of investigation there is no better way to come advantageously in information than by writing to the many interests in the settlement of unoccupied lands. Several pamphlets containing valuable information in regard to agricultural horticultural and livestock interests of the great western section have been prepared by the Denver and Rio Grande and the Rio Grande Western which should be in the hands of all who do not become acquainted with the merits of the various localities. Write S. K. Hooper G. P. and T. A. Denver Colorado and mention this paper.

Many a man starves his family in order to keep up the premiums on his life insurance.

NO FAITH IN EDSON SYSTEM

Board of Public Service Will Refuse To Advertise for Bids.

City Is Already Pretty Well Supplied in That Way Bonds for Sewage Plant Are Signed but They Will Not Be Sold Until Work on the Plant Is Begun

It is the opinion of opinion among city officials that the Edson system of garbage and sewage disposal will never be inaugurated in Marion. The situation remains practically the same as it did months ago so far as the construction of the proposed plant is concerned.

In the first place it is argued by city officials who are on the inside of affairs that the Edson system falls far short of the requirements of the state board of health.

Dr. C. O. Probst secretary of the state board of health notified Mayor John G. Mador City Solicitor H. W. Donithen City Auditor S. F. Quigley and others that the board favored the septic tank system and advised the city at the time to install a sewage and garbage disposal system containing septic tanks. If it would meet the approval of the state authorities. On the contrary the Edson system has no septic tanks and furthermore it is stated that it is experimental. The Edson people admit that their plant would be more or less of an experiment according to statements of city officials.

The action of the board of public service in refusing to advertise for bids and specifications in compliance with an ordinance passed by the city council is taken as an expression of the total lack of confidence in the Edson system. Service board members point out the fact that council once before advertised for bids and specifications for the construction of a sewage disposal plant to be built by Snow & Barbour. The result was that it cost the city $2,500 and nothing came of the matter. Therefore the service board members do not propose to close their eyes and go into a matter of which they know very little. They say it is stated that the plans and specifications for the Edson system would cost not less than $4,000 and in the event that the plant was never built the city would be out that much and have nothing to show for it save a lot of useless plans.

Mayor Mador and City Auditor Quigley have signed the $40,000 bond—40 of them—amounting to $40,000 after a delay of many weeks but it is announced that the bonds will not be sold until actual work begins on the construction of the plant. In the face of present conditions this is considered improbable.

STEEL TIES FOR USE ON THE STEAM ROADS

Citizen of Big Island Township Has Invented One

John Hunt a farmer residing in Big Island township has invented a steel railroad tie which if the tests prove satisfactory will be manufactured in this city on a large scale.

Mr. Hunt maintains that his invention will obviate the numerous objections to the ties now in use. He obtained consent from the Erie and Big Four railroad companies to experiment with his ties along their tracks the companies claiming him if his invention proves to be successful and practical one that they will place orders for them. It is his intention to have some ties manufactured after his plan and to test them at once.

MR. FRED W. PETERS DECIDEDLY UNFORTUNATE

It Is Said He Will Lose Sight of His Left Eye

Word has been received from Columbus to the effect that Fred W. Peters president of the board of public safety will lose the sight of his left eye. Mr. Peters has been in a hospital at Columbus for the last week. Everything is being done to save the sight of the eye.

Mr. Peters but a few days ago finished several years ago in which time the sight of the eye has been critically failing.

DR. C. E. SAWYER IS HONORED BY A SOCIETY

Elected to the Presidency of the American Gynecological Society

Dr. C. E. Sawyer has returned home from Niagara Falls where he attended the American Institute of Hathy. Dr. Sawyer was highly honored in the election of president of the American Society which will meet in Boston the future and international importance.

Married Girl Graduates

Miss Dunn of Cincinnati a graduate of Smith's Cleveland normal training school will graduate on the next Monday.

To Decide the natural and rational way of the human mind. It is a question which seems to be of the most

HOWARD WASHINGTON SAWYER
THE YOUNG WHITE RENEGADE.

The dusty road elbowed its way into the woods and lost itself in the interwoven depths.

In woodland a scroll of green marking the river's course loomed and led a happy noisome multitude that played and wrestled and sang. A grey squirrel dropped an unripe nut on the drowsy head of mother coon dozing in a hollow cottonwood. As it scampered away with a surreptitious rustle of the foliage a jay bird little of it its rude awakening then sounded a shrill alarm a note of warning that stilled the birds song and sent the squirrel in haste to its abysmal home in the weather beaten oak.

The gentle breeze crept through the wood like a thief of silence and portending evil while the tree tops cradled the birds in an easy surging tide of color.

A boy was coming down the road.

The jay bird saw him linger at the culvert to rinse his stone bruise. He saw him lift a weight of dust on one brown foot to filter out between his toes and cared him only as a brawny old bird can care for a boy to fathom if possible the subject of his meditations.

Howard Washington Sawyer was the second son of his father's household. He had been but recently to the dignity of an estate where waists are dispensed and one's overalls are held in place with bought suspenders.

The suspenders had nickel buckles and a bright red thread of real silk running through them. They also had a pair of elasticity. Howard Washington Sawyer called it stretch. At times his demonstrations of it had been so vigorous in the presence of admiring friends that but two buttons and a peg remained faithful to his service. One can not always count the cost of battle when swimming from a limp by ones suspenders when company is present or the needs of a circus act depends upon it.

Beneath the blazing June day sun a faint almost overpowering odor of dogtown land jimpson rose from the dusty weeds that lined the roadside and every pitch and smirk to which youthful flesh is heir to combined to kindle the sorrow in Howard Washington Sawyer breast into a raging riot of rebellion.

There had been an uprising and an overturning in his little world. Napoleon was whipped at Waterloo. Howard Washington Sawyer had suffered no less and he was not pretty in defeat. His capitulation had been inglorious and his surrender unconditional if not complete.

His home of empire was shattered and he found himself enslaved.

He was not condemned to a handling, splitting, water drawing, chicken feeding, never ceasing thing, when you want to call sentence for that had ever constituted the story of his children. He had long since learned to suffer those ills in silence. Now he was being acted by a willful and unruly father.

Howard Washington Sawyer father would not listen to argument was not subject to logic and even now persisted in scolding. Howard Washington and his younger brother Robert McKinley in translation of the Kai enjammer Kids into real life. Only yesterday Dave Caldwell Eagle engineer and she knew no better than to find out and tell her that Howard Washington Sawyer wished he was dead. It is to tell had never been born. It would be hard indeed to die young, so very young, and when Autumn was good at that. But he was ready to throw himself into the river over there if he was not quite sure it would reform his father from him from his nefarious machinations against little boys and visit a just measure of retribution on the head of that most vicious parent.

Howard Washington had waited for some time in the shadow of a doubt as to the future of Shep. Shep was the neighbor dog and had been faithful to the Sawyer premises. This was only one of a multitude of them. He never knew was much last winter if was hungry. Now he must be hardened no longer. Howard Washington would protect Shep and with a willingness even a comfort. Shep was a canny even at that tender years and knew grandmother and that was only a comfort.

Howard Washington will not rest all day when he first smuggled meat in the interest of Shep. All he remembers until other days than that have merged in a blur. Shep fat always ran out of Howard Washington's pocket. Howard Washington's first step was one of diplomacy. He had visited Shep's kennel and had discovered that Shep had only all Autumn his name inked into an elementary way. He had visited and had always found Shep at the family of his father main. He had now had stripped Howard Washington of all faith in every sentiment that fell from his lips. He could call all duties being the very last sentiment and must be given over the finer at

[illegible] or had reason to expect in a flash. In the light of day he means that he had fallen from such a high individual was humiliating in the extreme. The thought galled his soul.

How Howard Washington's fall was noised in the community. He was cried from the Sawyer's fireplace at the Washington's house at the office. Shep knew he had [illegible] about and pranced upon him licking with affection. The [illegible] and the fowl in the shed had not found his father out. Howard Washington had been in the main the slave he had come to see things rightly had always exercised arbitrary and unjust censorship over him and had been a tumbling block on more than one occasion.

Up to this day Howard Washington

HOWARD SAWYER

Sawyer's fall been filled with vainglory and boastful. He had enthroned his father on a pedestal of adaptability. He had given to which all others were expected to bow in confirmation of their fealty. But his father's way of all idol. In the bitterness of discovery Howard Washington's faith degraded. He was thankful however for his mother's love that it [illegible] over the many [illegible] laborers were [illegible] discernment. His mother understood and she was [illegible] to endure the [illegible] Howard Washington [illegible] to [illegible] saying nothing, however. Sawyer never spoke to [illegible] of his father's [illegible] [illegible]

[illegible] why [illegible] [illegible] [illegible]

Kennedy's Laxative Cough Syrup
Relieves Coughs, Colds, Croup, Influenza, Bronchitis and Throat and Lung Troubles. Guaranteed under the Pure Food and Drugs Act, June 30, 1906. Serial Number 1554. Contains no opium or other narcotic. Refuse substitutes. Sold everywhere. Large bottles, 25c and 50c.

Home Building Saving and Loan Company.
Authorized Capital $1,000,000.
Office over Strawser's drug store. Open from 8 to 11:30 a m and 1:00 to 4:00 p m and every week day evening from 6:30 to 8:00 o'clock.
Small deposits especially desired. 25c will open your account then you can deposit any small amounts from 10c up at any time that you may desire, and we pay dividends on those amounts from the first of dep sit if left in the Loan, at each January 1st and July 1st.
We pay as high dividends as are consistent with safety. We paid the last year 5 and 6 per cent. Call and see us inquire as to our system and we feel sure you will open an account with us. A Building and Loan account is a very good thing to have in either adversity or prosperity.
H. ACKERMAN, Prest.
W. R. DEL SAY, Sec'y.

M. F. Douce, M. D. C.
Veterinary Surgeon and Dentist.
Graduate Veterinary Science. Limited to treating horses and cattle. Dentistry with the latest appliances. Will visit the country promptly day or night. Office at residence, 160 East Church street. Both 'phones. Marion, O.

S. W. MATTOX, M. D.
EYE, EAR, NOSE AND THROAT.
Office Hours 9 A. M. to 12 M. 1 to 5 and 7 to 9 P. M.
'PHONE 264. 255 NORTH MAIN.
Residence 703 S. Main. Citizens' 'Phone 1481.
Calls will be made to any part of city or country.

GEORGE D. COPELAND. JOHN H. BARTRAM.
Copeland & Bartram,
Attorneys and Counselors at Law
Practice in all the U. S. and State Courts. Loans negotiated. Careful attention given to abstracts, title to real estate. Collections made. Patents procured. Office over the Union County Bank, south Main St., Marion, O.

CHARLES C. FISHER,
ATTORNEY-AT-LAW
PENN. TT BUILDING

WAGNER & KNAPP,
GEN'L INSURANCE AGENTS
ISSUE
FIRE, CYCLONE AND ACCIDENT POLICIES, ALSO AGENTS FOR
Northwestern Life Insurance Comp'y,
Largest Dividend Paying Co. in the World.
Issue bonds to administrators, guardians, officials, contractors and all others requiring surety bonds.
Office opp. court house, Marion National Bank building. Marion, O.

CHEAP FARM AND GRAZING LANDS.
Located in Gladwin and adjoining counties. First soil, finer climate, easy terms. We have improved, partially improved and unimproved 40,000 acres from $2 to $30 per acre. For full information and description, write
SAGER & SNYDER,
Lock Box 312, Gladwin, Michigan.

THE
Marion National Bank
MARION, OHIO
Capital paid in $200,000
Profits 25,000
Unexpended profits 15,000
Accounts of Corporations, Farmers, Firms and Individuals solicited.
Accounts of Banking Institutions received on favorable terms.
Foreign exchange bought and sold.
OFFICERS
E. H. Heber, Pres. T. M. Murray, Vice Pres. H. B. Hime, Vice Pres. and Cashier. F. P. Wendell, Asst. Cashier.
DIRECTORS
E. H. Heber, T. M. McMurray, H. B. Hime, W. King, D. H. Harvey, D. Strother, J. G. Fisher.

Buckeye State
BUSINESS COLLEGE
Marion's Leading School. Graduates Everywhere. Everybody Invited. Catalogue as applies to the work in which you should be interested. Terms reasonable. Courses complete. Expert teachers. Superior facilities. Business field is of such scope that graduates are in great demand. Write for catalogue and full information. We can help you. Address
MELCHIOR BROS.
Cor. Madison and Erie sts. Toledo, O.

A MERCHANTS' ASSOCIATION

Is Permanently Organized by Marion's Two Hundred Retailers.

ALL TRADE ABUSES TO BE UNITEDLY OPPOSED BY THEM

The Officers Selected Are Representative of all the Retail Trades- Constitution Is Adopted and the Trading Stamp Question Taken up With Promise of Desired Results

The Retail Merchants Association of Marion effected a permanent organization at the Y. M. C. A. auditorium Friday June 3. There was a representative attendance from the 200 signers to the roll of membership and the organization started off with very satisfactory promise.

After the proper adoption of the constitution the officers of the association were suggested by a nominating committee and were unanimously elected. They are as follows: President S. G. Kleinfelder; Vice Presidents M. F. Dumble, D. A. Frank, T. J. Kevan, J. C. Arthous, W. B. DeVeny, secretary, R. I. Lewis, treasurer, L. K. Chiles; executive committee in addition to president, secretary and treasurer, D. B. Goodsell, J. W. Drew, I. B. Layton, L. E. Starr, I. W. Cleary, D. C. Nelson and C. W. McClain. It will be noted that the various lines of trade are represented in the official list and great efficiency is promised by the character of the officers chosen.

The first meeting did not go into the various trade questions that the association is expected to combat but the problem of the trading stamp was thoroughly discussed and the association unanimously voted to discontinue the trading stamp practice in Marion.

The objects of the association are such that they can be fully published. The aim to eliminate trade abuses to make war on the fakirs and fraud to oppose impositions in tradesmen and the public to contend unitedly against the competitors who seek to encroach upon the Marion field to lift the standard of legitimate retail trade to promote fraternity and social amenities among the retail merchants of Marion.

A yearly event will be a banquet to which it is hoped to bring all the members when all the problems of general interest to the retail merchants will be assigned for discussion. Meanwhile the association will cordially support the merchants' annual outing and the executive committee will tackle some of the pressing problems that demand early solution.

SMALL BOY SEVERELY CUT BY A LAWN-MOWER

Part of Floyd Kinnamon's Left Heel Is Cut Off

Leaping in front of a lawn mower being pushed by Lock Clouse, a boy companion, Floyd the ten year old son of Mr. and Mrs. Alfred Kinnamon residing two miles south of Caledonia was seriously injured Friday afternoon. One of the sharp knives of the lawn mower caught the little fellow on the left heel severing the large tendon and inflicting injuries that may result in lockjaw.

The accident happened at the Clouse home east of Caledonia where two classes from the North Canaan Sunday school were holding an ice cream social.

The boy's screams are said to have been audible to the next Firm house quarter of a mile away. Soon after the accident he went into spasms and it was feared that he would die. Dr. I. H. Dickson of Edison was called and dressed his wound.

MRS. FLETE GARFIELD MARRIED IN CHICAGO

She Is a Former Resident of Marion and Well Known Here

The friend of Miss Flete Garfield of Chicago will be gratified to learn of the news of her marriage to Mr. Sam I. Stoltz of Chicago which occurred Wednesday evening. The wedding was a quiet one and attended only by a couple of intimate friends.

Mr. Stoltz is chief cartoonist and cartoonist for the White Advertising system and has attained quite a reputation for himself in his line.

Mrs. Garfield is the daughter of Mr. W. W. King of south State street and is quite well known here having resided here for many years.

The newly married couple will reside in Chicago.

MR. GEORGE KOLANBACHER WEDS GREEN CAMP GIRL

Marriage Takes Place at Rev. Mr. Stidhom's Parsonage

Mr. George Kolanbacher and Miss Callie Green were united in marriage Tuesday by Rev. L. W. Stidhom at the parsonage on Cherry street at 7 o'clock. The couple was unattended. After the ceremony they went home on Cherry street.

Mr. Kolanbacher is head collar man at the Diamond. The bride is from Camp.

THEY KEEP MARRIAGE FROM THEIR FRIENDS

John Organ and Emma Head Are Married at Hepburn

Mr. John Organ and Miss Emma Head were quietly married Monday evening at the home of the bride's parents Mr. and Mrs. W. R. Head of Hepburn. Rev. F. M. Boroughs of Hepburn performing the ceremony.

Although generally known among the local friends of the contracting parties that they were contemplating marriage the news of the marriage will come as a surprise. Mr. and Mrs. Organ succeeded in keeping the news from their friends until Friday night.

The groom is a popular D. & T. employe at the junction and is quite well known in the city having resided here for the last three years. The bride is the daughter of Mr. and Mrs. W. R. Head of Hepburn and is a most estimable young lady.

The couple will reside on the Boulevard in this city.

LAST TRIBUTE PAID TO LATE D. H. WONDER

Clergymen Here for Funeral From All Parts of Central Ohio

A last tribute of respect was paid to the late Rev. D. H. Wonder by a large concourse of friends and relatives at the Calvary Evangelical church last Saturday morning at 10:00 o'clock.

The funeral was one of the largest ever held in the church. Rev. L. B. Myers, the pastor, preached the funeral sermon and Revs. D. G. Eckerman of Akron and J. W. Wengird of West Salem spoke of the noble character of deceased.

The Sunday school class of which the deceased had been a teacher for many years acted as an honorary escort from the residence to the church and from the church to the cemetery. The pall bearers were Revs. George Sprang of Fremont, E. M. Rhoads of Bucyrus, W. I. Mills of Mansfield, Otto Sprang of Perrysburg, F. V. Heimmer of Akron and H. C. Parker of Bucyrus.

Death of Infant Twins

The one week old twin son of Mr. and Mrs. Thomas Moore died at the family residence in Scott Town Friday evening. The funeral service was held at 10:00 last Sunday morning, at Scott Town.

THOUSANDS ENDANGERED

Horrible Condition of Affairs Prevails in the City

SCAVENGERS OF THE CITY GUILTY OF AWFUL PRACTICE

Are Dumping the Night Soil Gathered by Them Into the Manholes of the Storm Water Sewers - Sewers Are Clogged and Stench Works Through Drains Into Cellars

Recently residents of Kenton avenue complained about a fearful stench which arose from the storm water sewer along that thoroughfare and followed the cellar drains into their homes.

An investigation was made by the authorities. It was found that scavengers had been dumping night soil through the man holes into the sewer with the result that the sewer was too small to carry it away and the awful stench was a natural sequence.

Physicians say that the general public has little idea of the awful result that might follow such a practice. The fact that the stench carrying disease germs goes through the cellar drains into the homes of people residing in the vicinity of Kenton avenue is considered an almost certain forerunner of sickness. The scavengers who placed the night soil in the sewer will be punished to the fullest extent of the law if their identity is learned by members of the health board.

In future the health board purposes to make every scavenger take out a yearly license, a charge of a dollar being made and then issue permits at the rate of ten cents for each permit. The scavengers must also come up to all the requirements of the sanitary code. Unless they have a suitable place to dump the night soil a permit will not be issued.

It is said that there are many truck farmers in the county who would be willing to receive the refuse for the payment of a small sum of money.

Our grandmothers made teas of roots and herbs and dosed them for ills every spring. Today PO-DOCK is the perfect blood purifier. 'Nuff Ced.

New York World Talks About Our Clyde Powers

The New York World on last Sunday gave an interesting account of the work Clyde Powers of this city is doing in connection with the Eastock Island show at Coney Island.

The World found Powers with the elephants in his keeping and about to perform some manicuring operations. As a result a number of photographs were taken and reproduced in its columns while the reporter gave the following detailed description of his experience as the guest of the elephant trainer who, by the way, is quite well known to Marion readers, worked his way up from the training of pigs and horses to the present responsible position he holds with one of the foremost animal men of the country.

"I found the elephant was manicured the other day. That is four of them were. And the operation was one that would make the pretty manicurist who holds your hand and says 'Next!' to others to you while she makes your nail look nice flee from her post of duty. For the big beasts that go then part toward making visitors to Coney Island enjoy themselves are apt to object to it and more than one faithful keeper eager to ease the elephants feet and make him more comfortable has lost his life under similar circumstances.

"At Eastocks animal headquarters I found Powers, the man on whom the delicate and dirty work fell. He was fully equal to it. He knows elephants as he would know his own children, and they love him and fear him. Neither sentiment he appreciated the danger of what he had to do for it was only a few months ago that George Lockhart, for years looked on as the foremost elephant trainer, lost his life while trying to cut a callous spot from an elephant foot paw through the big beast accidentally trampling him to death.

"So that when Powers knelt down before Roger, one of the biggest of the elephants and began his work, his small audience looked on in awe to say a little of a feeling of nervousness.

"The elephant Roger, after Frank and the diminutive Tom were brought out in front of the big building, and at the word of command seated themselves on their haunches like the performing animals, how little the people knew what Powers and the keepers knew. With a course file they began to rub away at Roger's nails on Roger's feet. The elephant paid no attention to the operation though the nail was being filed off a half inch.

"The elephant's nails will grow as he performs in a wild state by rubbing against trees. The African animal has only four toes. These toes require a great deal more care than the others somehow for their nails have a direct tendency to split up the middle and cause festering of the foot. Then again the nails force themselves through the flesh from either side, bringing two of the toes together, which is apt to cripple the elephant for life to say nothing of making him miserable.

"As he spoke he had filed away half an inch or more of the nail and now applied a liberal quantity of oil which was rubbed in with a cloth.

"It was just like this that poor Lockhart was killed, added Powers.

"The elephant shipped as he was getting the job of having his nails and toes filed was in danger.

"The next operation was on a corn which had been bothering Roger for a long time. It was on one of his hind feet and to get at it Powers had the big chap mount a tub and thrust the offending foot out toward him. Then with a hammer he taped away at the cushion of the foot till the corn was exposed. It was the size of a silver quarter and when the knife touched it the elephant emitted a pain.

"It hurts him, said Powers quietly, but we're right on. The corn was whittled down and then dug out with a pair of tweezers and Roger really seemed relieved.

"On the bottom of the foot was a huge callous mass which Powers described as the heel of the hoof.

"Elephant traveling with a circus he said walk on dirt and travel and keep their feet in good condition. But when they will months on plank floors, a splendid of trouble arises. Their feet do not wear evenly. The planks get wet or soaked and it is like standing in water. That rots the foot and makes it hard for us to keep it in good shape.

"While he was talking, he was busy at it, now on the heel of the hoof, until it was as smooth as a new pine floor and of the same color. It was just hard enough to be uncomfortable, but not of a degree of callousness so that a piece of glass or a nail could get for it. The sensitiveness of the elephant's sole to have broken.

"Similar operations were performed on the other elephants and all seemed to like it well. When they left the hands of their keeper they trumpeted their joy and love as much as a donkey or a camel does.

"The elephant are now in splendid condition for the school troup baths in the ocean are forgotten and are then likely to be with a rather rough skin."

A marriage has been united to Everett Wright and Miss Anna Temple.

SOME JOKER SAID —
"A man can't help some things, but if he wears whiskers it's his own fault."
WE SAY,—
"Vehicle buyers cannot help some things, but if they fail to profit by our sale it's their own fault."

A Month of Real Value in Vehicles

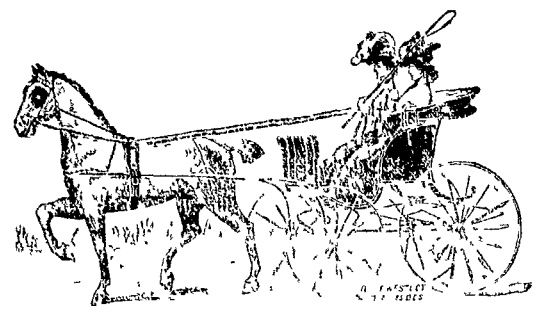

When Lundergan Makes a Cut-- It's Real

Our Mid-Summer Sale of vehicles and harness is now in progress and continues four weeks. It is the vehicle opportunity of the year. Every vehicle on our floors, including buggies, surries, runabouts, stanhopes, etc., is marked down to a point that means A BIG SAVING to all who buy at this time. Each vehicle bears a tag with original price and sale price plainly marked thereon. Nothing is held back; everything goes. We will reduce our stock clear down to the bare floor if low prices will do it. The stock is all new 1904 work, and selection is wide and varied. DON'T MISS THIS OPPORTUNITY.

Good leather quarter top buggies with guaranteed rubber tires.
Sale price $66.50.

Ladies' good phaeton, best rubber tires, elegantly trimmed and finished.
Sale price $107.50.

Road wagons $32.50 up.
Proportionate reductions on surries, stanhopes and wagons.

T. F. LUNDERGAN,
Wiant-Bishop Block. East Church Street.

NOTICE

All students of the Public School grades, who failed in any branches this year can attend the SUMMER SCHOOL (English Department) of the Marion Business College, and receive individual instruction for 50c per week per study. Morning sessions only.
Citizen's phone 1050. N. J. LAMMERS, Principal.

HAY RAKES
HAY TEDDERS

We sell the celebrated line of "Tiger" haying tools, and there are none better. They excel in durability and easy handling. The simplest and most durable tools made. "Tiger" rakes are made in 8, 9 and 10 ft. widths, self dump or hand dump. "Tiger" tedders are made with 6 or 8 forks and use one lever to operate entire machine.

Agents for the Hocking Valley Hay Loaders.
We can save you $ $ $ $ $

KLING & WILSON,
103 North Main Street. Opp. Court House.

VERY NARROW ESCAPE FROM SERIOUS INJURY

A. H. Colt Had a Narrow Escape from Serious Injury Monday Morning. Mr. Colt, who is employed at the Hughes Hammer Handle Co. to the extent that he left Mr. Wm. Farm on Caden Ct. just to go to work, which was his patient care. He was driving along with a frisky horse which is not attempt to get home of the horse. In the horse to the ground and pet it to the ground and pet it to the rear on runs.

Dr. F. L. Brady was called. Mr. Colt's injuries show that the injured man had other encounters with the horse and that he was badly injured.

Mrs. Charles Zentler Dead

Mrs. Clara Zentler, wife of Charles Zentler, died at 9:15 last Sunday night. She was ill with the grippe. Heart trouble developed and death came peacefully. Mrs. Zentler was a faithful member of the Presbyterian church. She was 47 years old. She is survived by her husband and two children, Mrs. Ralph Hoffman and Miss Ruth Zentler. The funeral will be held at the residence, 1:30 p. m. Monday. Interment in Marion cemetery.

Hardman Pianos.

Exemplify in themselves the highest an noblest form of musical instruments the world has known. Their fame is universal. In the royal places of Europe, they are as popular as in the finest homes of America. Hardman pianos are sold at

BAKER'S PIANO PARLORS.

Oxford Ties!

The swell summer shoes. Every new style can be found here in patent kid, vici kid and tans for men, women and children.

Women's oxford ties and strap slippers, all leathers $1.00 to $3.50

Misses' and children's tan slippers at .85c to $1.75

Women's tan oxfords, light or dark colors at $2.00

PETTY & STARR, THE J. E. RHOADS OLD STAND

NEWSPAPERARCHIVE®
NEWSPAPERARCHIVE®

JOVIAL JOKERS

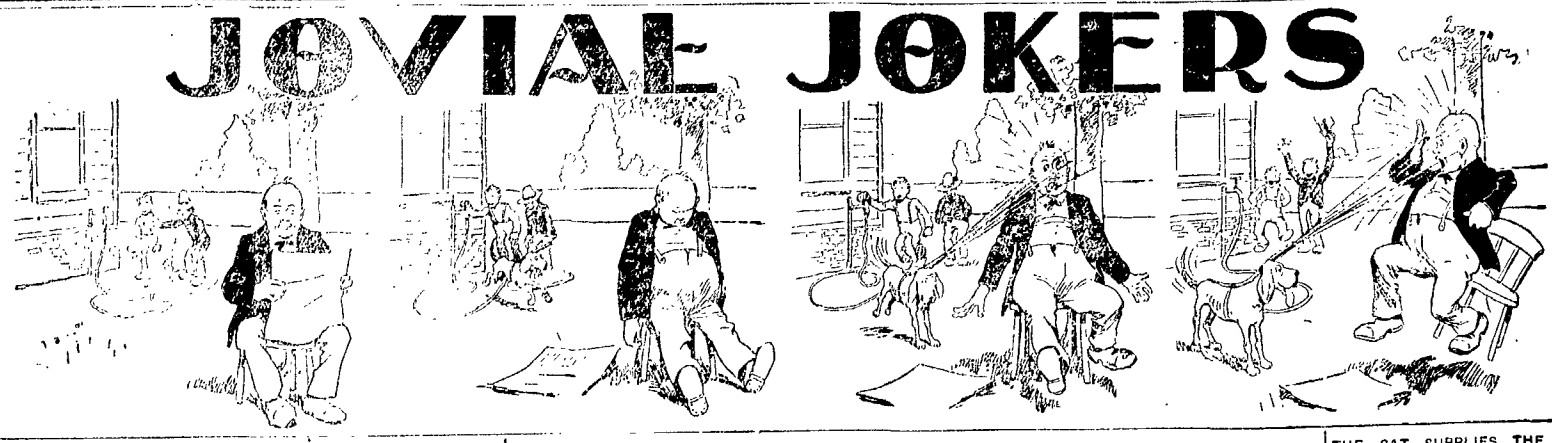

SUCH IS FAME.

"Mr. De Wealth is the most generous man in our set."
"What is he famous for?"
"Why, he's been arrested a dozen times for speeding his automobile."

A FOXY CROW.

A RESCUE WITH A SEQUEL.

PITY THE POOR ARTIST.

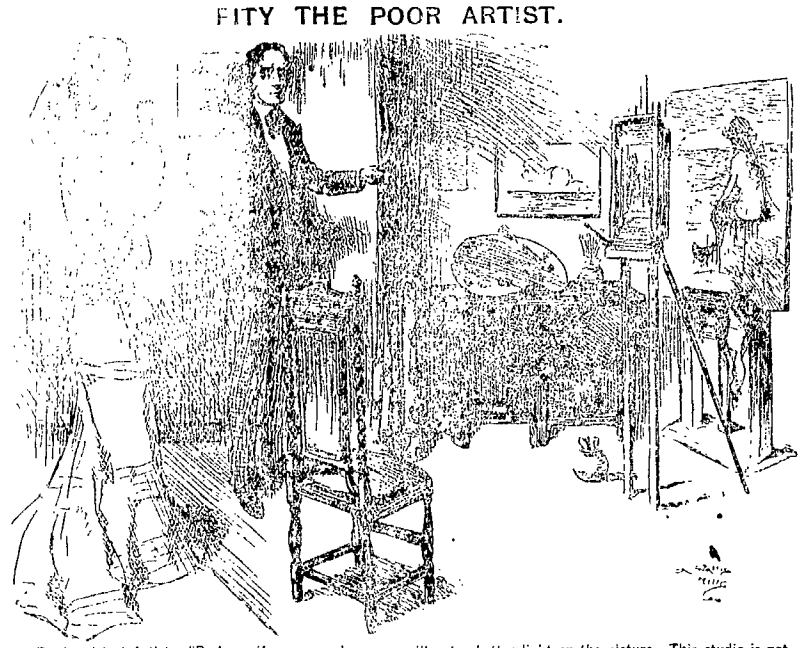

Distinguished Artist: "Perhaps if you come here you will get a better light on the picture. This studio is not nearly large enough."
Fair Visitor (desirous to understand): "Yes, yes, I know. One can't get far enough away from your pictures!"

A SIMIAN PUN.

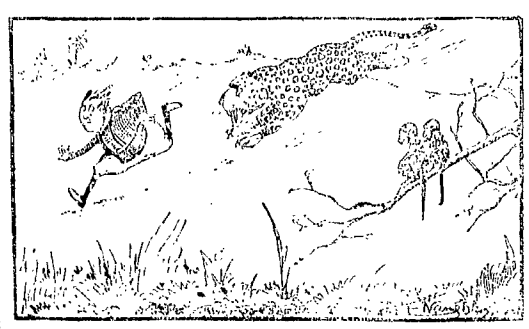

First Monk: "Can you spot the winner?"
Second Monk: "Yes; he's spotted."

STARTLING!

Mr. Noodle (persuasively)—Oh, Miss Pettifor, aren't you taking anything? Do let me press a little jelly on you!

THE CAT SUPPLIES THE BOY WITH JAM FOR HIS BREAD.

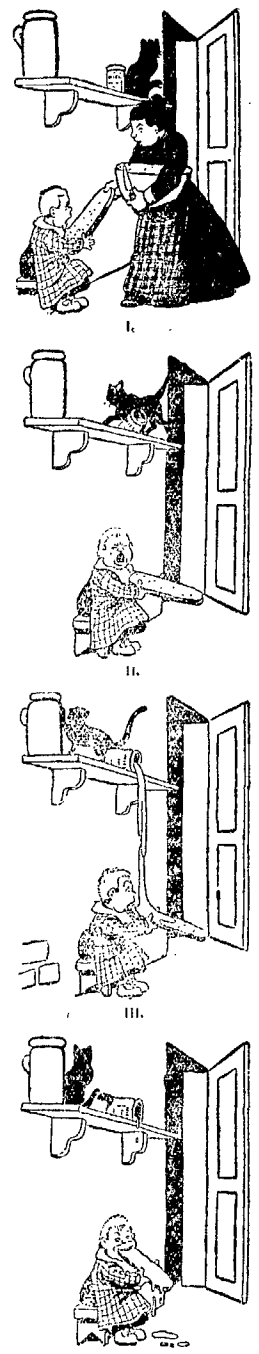

I. II. III. IV.

A GOOD EXCUSE.

Landlady: "It is usual for my boarders to pay as they go."
Mr. Jollier (who has been three weeks in the house): "Oh, that's all right. But I'm not going for a long time."

INFORMATION AND WARNING.

"Mamma, why do recipes always say to keep jellies and preserves in dark places?"
"So that little boys and girls like you will be afraid to go where they are."

ADVICE.

"I suppose that in order to get on in public life a man ought to study political economy."
"No, my boy. Don't try to skimp your legislature. What you want to study is political liberality."

THE WAY OF THE AUTOMOBILIST.

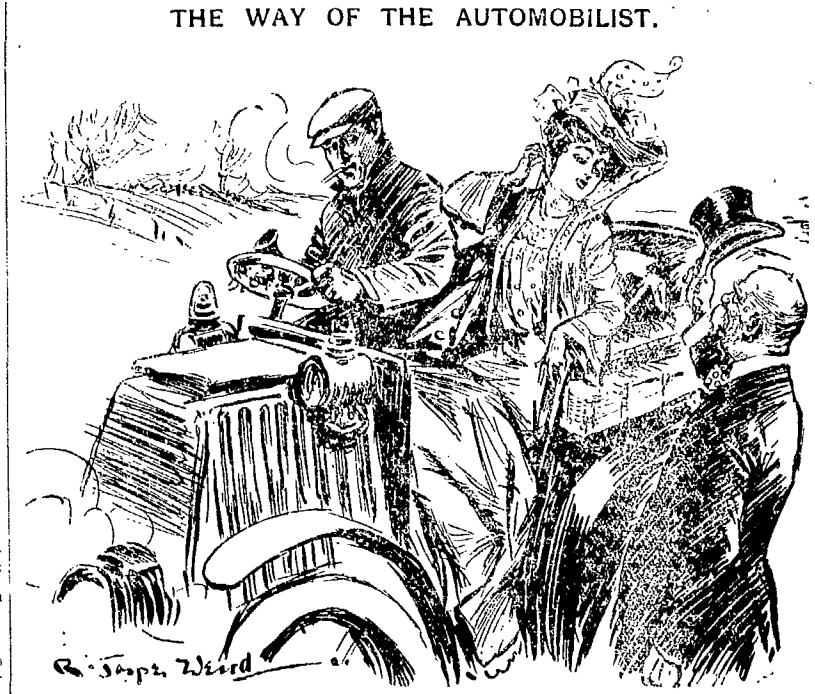

Mr. Askit: "Well, and how did you enjoy your ride?"
Miss Timely: "We've simply had a killing time."

MARION NINE WINS GAME AT L

Marion Team Is Composed Chi High School Boys.

The Marion club ball team, co mostly of High school players, LaRue, Monday afternoon, and ed the LaRue team by a score to three in an interesting game. a large crowd turned out.

The features of the game w pitching of Raymer, the all playing of Will Hogan and Dot line-up of the two teams was lows:

Marion—Will Hogan, catche mer, pitcher; Stafford, first; Do ond; George Hogan, shortstop; third; Schoenlaub, right; Uhl, Ross, left.

LaRue—Prettyman, third; pitcher; Winslow, shortstop; second; Scoville, first; Bell, Clark, right; Baughman, left; catcher.

Marion 1 1 2 1 0 0
LaRue 0 0 0 0 0 1

Sacrifice hits—Doty and Kiel base hits—Hinklin and W. Three-base hits—Raymer and Struck out—by Taylor 9, by 11. Base on balls—off Taylor Raymer 1. Hits—off Taylor 9, mer 3. Passed balls, Hogan a ley. Hit by pitched ball, Hink Ross. Umpire, James Criswell rion.

Word has been received h nouncing the death of Mrs. Sa Buck of Delaware at her home city. The funeral was held afternoon.

LOST—Long morocco billhoo taining $.0 bill, 3 checks, papers, etc. Finder please r Star office and receive rew 189-12-wk-1-p

Local Time C

ERIE RAILRO

UNION DEPOT.
EASTBOUND.

No. 42, daily.....
No. 10, daily.....
No. 8, daily.....
No. 48, daily.....
No. 16, daily.....
No. 4, daily.....
*No. 14, daily.....
No. 22, arrives, except Sun...
No. 33, local frt, except Sun...

C. AND E. DIVISION
No. 9, daily.....
No. 3, daily.....
No. 21, daily except Sunday..
No. 13, daily except Monday..
No. 7, daily.....
No. 37, local, except Sunday..
No. 47, daily.....

SOUTHBOUND, CIN. DIVI
No. 41, daily.....
No. 9, daily .....
No. 3, daily.....
No. 13, daily except Monday..
No. 57, Monday only.....
No. 37, local, except Sunday..

* No. 14 will carry passeng tween Chicago and Marion.
In effect June 19, 1904.

BIG FOUR ROU

UNION DEPOT

Westbound		Eastb
No. 7..	3:25 am	No. 42..
No. 3..	8:40 am	No. 36..1
No. 19..	10:15 am	No. 46..1
No. 29..	2:00 pm	No. 2..
No. 5..	4:40 pm	No. 16..
No. 47..	7:30 pm	Local frt
No. 43..	7:38 pm	
Local frt.	11:45 am	

All trains daily except 2, 3, local freights.
Effective June 19, 1904.

Hocking Vall

UNION STATION TIME C

North		S
No. 31..	6:30 am	*No. 30..
*No. 41..	10:00 am	*No. 32..
*No. 33..	10:15 am	No. 34..
*No. 35..	4:20 pm	*No. 42..
*No. 37..	11:10 pm	*No. 36..

No. 41 does not go north o
No. 42 starts from Marion.
* Daily.
Effective May 1, 1904.
C. E. SARGENT.

Pennsylvania

PASSENGER TRAI
By Central Standard

Northbound		Southl
*No. 440..	7:49 am	*No. 441..
†No. 442..	10:45 am	†No. 443..
†No. 444..	6:33 pm	†No. 445..
sNo. 460..	7:55 am	sNo. 463..
sNo. 462..	8:25 am	sNo. 465..
sNo. 464..	8:30 pm	

* Daily. † Daily except Su Sunday only.
In effect 12 a. m. Sunday.
For time cards, rates of fare tickets, baggage checks and fu formation, regarding the ru trains, apply to N. E. Pri agent, Marion, Ohio.
E. A. Ford, Gen. Pas. Agt Pittsbu

NEWSPAPERARCHIVE®
NEWSPAPERARCHIVE®

THE DEMOCRATIC NATIONAL CONVENTION AT ST. LOUIS

ALTHOUGH it is not a matter of record that the managers of the great International exhibition at St Louis have specified July 4 as the best day for the intending visitor Mound City thousands to that date and will go accordingly The op en s worlds fair and n ntion at the same time me expenditure does not For that reason e general interest in the the Democratic national f 1904 will attract an un attendance

tic el ppellation Democ n accepted so long, both rank and file in the full title—which is used by hypercritical cam and platform builders—s shock Yet the fact en to this day the cor Democratic R pub s first inception indeed it the R publican party nated by Jefferson in Washington It was the successor to the better Anti Federalist party The was inspired by en of the French revolution At ked upon with great con new Republicans The med club all over the called each other citi the horror of the other po who saw nothing but in the term In the Third (1796) the Republicans and united and ever since that the proper name of the party has Democratic Republican

Its multiple marking the assem first great nominating con me visibly dissimilar The nomination for president s ide the realm of spec At St Louis an almost exact will prevail Uncertainty the rule and speculation will no favorites The surprises and doubtfuls of a presidential conven to fresh in the memories of stir men to permit of apathy part of a single delegate

Now when but twelve Democrats ent of the loftiest gift a nation can who is the only living ex t of the United States never forgotten at a national con This own party Grover Cleve twenty second and twenty fourth was born at Caldwell Essex March 18 1837 He was the Presbyterian minister The family moved to Clinton N Y when future statesman was a boy and he was educated in the schools of that town In 1853 his father died and he was obliged to go to work His first was that of teacher in the State Institution for the Blind Soon afterward he entered Oneida Herald and started to study law Passing through Buffalo he was induced to remain and continue his practice with Rogers Allen Admitted to practice in 1859 he was assistant district attorney of Erie county in 1863 He was a Democratic candidate for district attorney in 1865 but was defeated in 1870 In 1881 he was elected mayor He was elected governor in 1882 having the remarkable plurality of 192 At the Democratic national convention of 1884 he was nominated for president on the second ballot Cleveland was elected receiving 219 electoral votes against 182 for James G Blaine In 1888 he was renominated but was defeated by Benjamin Harrison He resumed the practice of law in New York city and from New Jersey though opposed by the dominant faction in his own state he received the nomination for president and was elected In consequence of the different opinion on the money question Cleveland's administration was not indorsed by the national convention of 1896 he did not support the ticket Since his retirement he has lived at Princeton N J

William Jennings Bryan is so prominent in the politics of his party and has been a leader for so long that it will be necessary only to recall the chief events of his active career He was born in Salem Ill in 1860 He graduated at the Illinois college and studied from the Union College of Law at Chicago in 1883 He practiced law in Jacksonville Ill until 1887 when he removed to Lincoln Neb From 1891 to 1895 he was in congress He attracted attention as a public speaker at once and made several effective speeches on free silver In 1893 and in 1894 he made unsuccessful attempts to secure re election to the United States senate He was chairman of the Democratic state committee which kept Nebraska in the free silver column in 1895 and 1896 and was a delegate at large to the Democratic national convention of 1896 which nominated him for president and

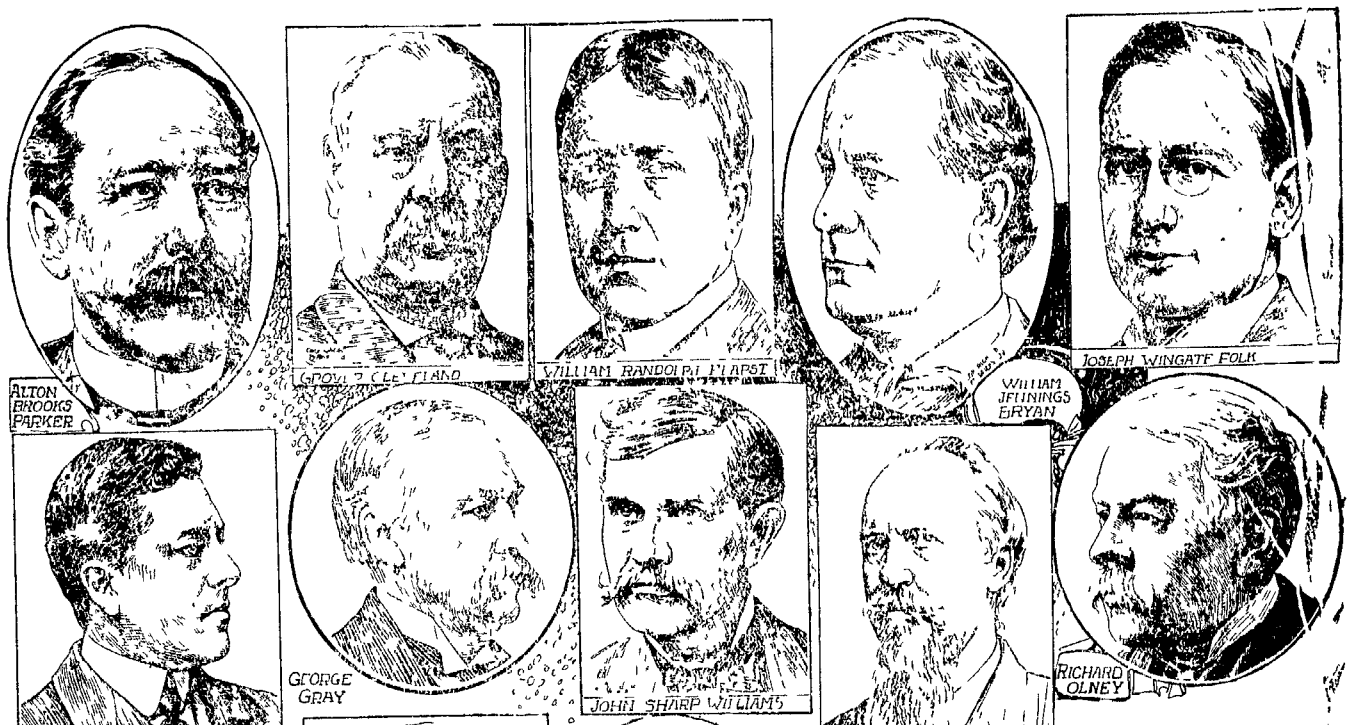

soon afterward he received the Populist nomination also He carried much of the country's paper on free silver and made more than 18 000 miles of traveling, numerous speeches He was defeated by William McKinley the electoral vote being 271 to 176 Except for a short time in 1898 when he served as colonel of volunteers in the Spanish American war he devoted the next four years to discussing the subject of free silver trusts and imperialism In 1900 he was again nominated for president by the Silver Republicans in addition to that of the Democrats and Populists He was again defeated by McKinley the electoral vote being 292 to 155 Soon after the election he established the Commoner a weekly periodical with which he has since edited

In consequence of his prominence as a presidential candidate and of having secured an instructed delegation from his own state Alton Brooks Parker anticipated as a matter of course that he would be chairman of the St Louis convention He was chief justice of the New York court of appeals for fourteen years

William Randolph Hearst another leading candidate for the Democratic presidential nomination was born in San Francisco in 1864 His father was a prominent citizen of California and was for a time United States senator from that state He was graduated from Harvard in 1885 and afterward became United States senator from California He was chairman of the Democratic national committee from 1886 to 1888 and was a delegate at large to the Democratic national convention of 1892 which renominated Cleveland He was defeated for the office of lieutenant governor of California in 1894 and was elected a member of congress from the eleventh district of New York in 1902 and reelected in 1904

Joseph Wingate Folk governor of Missouri was born in Brownsville Tenn Sept 29 1869 He was graduated from Vanderbilt university and the Harvard law school He practiced law in Missouri until he was appointed attorney general of the United States in 1894 two years later he became secretary of state Since his admission to the bar in 1892 he has been actively engaged in the practice of his profession He was a member of the state house of representatives in 1897 and 1899 and was elected to the state senate in 1900 and served four years

Alton Brooks Parker the subject of this sketch was born in Cortland county N Y May 14 1852 He is a descendant of Nathaniel Parker who settled in Cortland county in 1792 and of Daniel Brooks who settled in Onondaga county in 1794 His father was a farmer and a Democrat and was elected to the state assembly in 1862 Alton Brooks Parker was educated at the Cortland academy and at Yale college graduating in 1873 He studied law in the office of Hon Edgar Cowan at Syracuse and was admitted to the bar in 1875 He began practice at Cortland and was elected surrogate of Cortland county in 1877 and reelected in 1881 In 1885 he was appointed by Governor Cleveland a judge of the court of appeals to fill a vacancy and was elected to the same office in 1889 for the full term of fourteen years He was chief judge of the court from 1897 to 1904 when he resigned to resume the practice of law in New York city

Arthur Pue Gorman was born in Howard county Md March 11 1839 He received a common school education and began life as a clerk in a country store In 1861 he enlisted in the Confederate army and served throughout the war He was elected to the state senate in 1865 and served until 1869 when he was appointed collector of internal revenue for the Fifth district of Maryland He held this office for three years and in 1869 he was elected to the state senate where he served until 1875 He was chairman of the Democratic state committee in 1871 and 1872 and was elected United States senator in 1880 serving until 1881 when he was defeated for reelection He was reelected in 1885 and served until 1891 when he was defeated for reelection by Arthur P Gibson Republican In 1892 he was elected to the United States senate for the term beginning March 4 1893 and was reelected in 1899 and served until March 3 1899 when he resigned to become chairman of the Democratic national committee which position he held during the campaign of 1900 He was elected to the United States senate for the term beginning March 4 1899 and served until March 3 1905 when he retired from the senate

John Sharp Williams who has shown his ability as minority leader of the house of representatives during the present session was born in Yazoo City Miss Oct 4 1854 He was graduated from the University of Mississippi in 1874 and from the University of Virginia in 1875 He was admitted to the bar in 1877 and began the practice of his profession in Yazoo City He was a member of the state house of representatives in 1878 and 1879 and was elected to the state senate in 1880 and served four years He was a delegate at large to the Democratic national convention of 1884 and was chairman of the Mississippi delegation He was elected to the fifty first congress to fill a vacancy and was reelected to the fifty second fifty third fifty fourth fifty fifth fifty sixth and fifty seventh congresses He was prominently mentioned for the speakership of the house in the fifty fourth congress and was the minority candidate for that office in the fifty fifth fifty sixth and fifty seventh congresses He was a delegate at large to the Democratic national convention of 1900 and was chairman of the committee on resolutions

Francis Marion Cockrell was born in Warrensburg Mo Dec 1 1834 He was graduated from the law department of the University of Missouri in 1856 and began the practice of his profession in Warrensburg He was a member of the state house of representatives in 1858 and 1860 and was elected to the state senate in 1860 but resigned to enter the Confederate army He was elected to the state senate in 1862 and served until 1864 when he was appointed by the governor to the supreme bench of the state He was elected to the United States senate in 1874 and was reelected in 1880 1886 1892 and 1898 He was chairman of the committee on military affairs during the fifty first fifty second and fifty third congresses and was chairman of the committee on agriculture during the fifty fourth fifty fifth fifty sixth and fifty seventh congresses He was a delegate at large to the Democratic national convention of 1892 and was chairman of the Missouri delegation He was a member of the Democratic national committee from 1892 to 1900 and was chairman of the committee on resolutions

Richard Olney the last surviving member of Cleveland's cabinet was born in Oxford Mass Sept 15 1835 He was graduated from Brown university and the Harvard law school He practiced law in Boston until he was appointed attorney general of the United States in 1893 two years later he became secretary of state Since his retirement from the cabinet he has devoted himself to the practice of his profession He was a member of the state house of representatives in 1874 and 1875 and was elected to the state senate in 1878 and served two years He was a delegate at large to the Democratic national convention of 1892 and was chairman of the committee on resolutions

Edward C Wall was born in Jersey City N J Dec 25 1846 He was graduated from Seton Hall college and began the practice of law in Jersey City He was a member of the state house of representatives in 1875 and 1876 and was elected to the state senate in 1877 and served three years He was a delegate at large to the Democratic national convention of 1884 and was chairman of the New Jersey delegation He was a member of the Democratic national committee from 1884 to 1888 and was elected to the United States senate in 1893 and served until 1899 when he resigned to become chief justice of the court of errors and appeals of New Jersey

Thomas Mitchell Patrick Egan was born in Ireland Dec 25 1841 He came to the United States in 1865 and settled in Nebraska where he engaged in farming He was a member of the territorial legislature in 1871 and 1872 and was elected to the state senate in 1874 and served two years He was appointed by President Cleveland minister to Chile in 1885 and served until 1889 when he was appointed by President Harrison minister to Panama and served until 1892 when he resigned to become chairman of the Democratic national committee which position he held during the campaign of 1892 He was a delegate at large to the Democratic national convention of 1896 and was chairman of the committee on resolutions

Thomas Henry Carter was born in Rochester N Y Dec 22 1854 He was graduated from the University of Michigan in 1876 and began the practice of his profession in Helena Mont He was a member of the territorial legislature in 1879 and was elected to the territorial council in 1880 and served two years He was a delegate at large to the Democratic national convention of 1884 and was chairman of the Montana delegation He was elected to the United States senate in 1890 and served until 1895 when he was defeated for reelection by William A Clark He was chairman of the Republican national committee from 1892 to 1896 and was reelected to the United States senate in 1904

Arthur Sewall was born in Bath Me March 25 1835 He was graduated from Bowdoin college and began the practice of his profession in Bath He was a member of the state house of representatives in 1858 and was elected to the state senate in 1860 and served two years He was a delegate at large to the Democratic national convention of 1876 and was chairman of the Maine delegation He was a member of the Democratic national committee from 1876 to 1892 and was chairman of the committee on resolutions He was elected to the United States senate in 1879 and served until 1881 when he was defeated for reelection by Eugene Hale He was a delegate at large to the Democratic national convention of 1892 and was chairman of the committee on resolutions He was a member of the Democratic national committee from 1892 to 1896 and was chairman of the committee on resolutions He was elected to the United States senate in 1895 and served until 1901 when he was defeated for reelection by William P Frye He was a delegate at large to the Democratic national convention of 1896 and was chairman of the committee on resolutions He was a member of the Democratic national committee from 1896 to 1900 and was chairman of the committee on resolutions He was elected to the United States senate in 1901 and served until 1907 when he was defeated for reelection by Eugene Hale He was a delegate at large to the Democratic national convention of 1900 and was chairman of the committee on resolutions He was a member of the Democratic national committee from 1900 to 1904 and was chairman of the committee on resolutions He was elected to the United States senate in 1907 and served until 1913 when he was defeated for reelection by Eugene Hale He was a delegate at large to the Democratic national convention of 1904 and was chairman of the committee on resolutions He was a member of the Democratic national committee from 1904 to 1908 and was chairman of the committee on resolutions He was elected to the United States senate in 1913 and served until 1919 when he was defeated for reelection by Eugene Hale He was a delegate at large to the Democratic national convention of 1908 and was chairman of the committee on resolutions He was a member of the Democratic national committee from 1908 to 1912 and was chairman of the committee on resolutions He was elected to the United States senate in 1919 and served until 1925 when he was defeated for reelection by Eugene Hale He was a delegate at large to the Democratic national convention of 1912 and was chairman of the committee on resolutions He was a member of the Democratic national committee from 1912 to 1916 and was chairman of the committee on resolutions He was elected to the United States senate in 1925 and served until 1931 when he was defeated for reelection by Eugene Hale He was a delegate at large to the Democratic national convention of 1916 and was chairman of the committee on resolutions He was a member of the Democratic national committee from 1916 to 1920 and was chairman of the committee on resolutions He was elected to the United States senate in 1931 and served until 1937 when he was defeated for reelection by Eugene Hale He was a delegate at large to the Democratic national convention of 1920 and was chairman of the committee on resolutions He was a member of the Democratic national committee from 1920 to 1924 and was chairman of the committee on resolutions He was elected to the United States senate in 1937 and served until 1943 when he was defeated for reelection by Eugene Hale He was a delegate at large to the Democratic national convention of 1924 and was chairman of the committee on resolutions He was a member of the Democratic national committee from 1924 to 1928 and was chairman of the committee on resolutions He was elected to the United States senate in 1943 and served until 1949 when he was defeated for reelection by Eugene Hale He was a delegate at large to the Democratic national convention of 1928 and was chairman of the committee on resolutions He was a member of the Democratic national committee from 1928 to 1932 and was chairman of the committee on resolutions He was elected to the United States senate in 1949 and served until 1955 when he was defeated for reelection by Eugene Hale He was a delegate at large to the Democratic national convention of 1932 and was chairman of the committee on resolutions He was a member of the Democratic national committee from 1932 to 1936 and was chairman of the committee on resolutions He was elected to the United States senate in 1955 and served until 1961 when he was defeated for reelection by Eugene Hale He was a delegate at large to the Democratic national convention of 1936 and was chairman of the committee on resolutions He was a member of the Democratic national committee from 1936 to 1940 and was chairman of the committee on resolutions He was elected to the United States senate in 1961 and served until 1967 when he was defeated for reelection by Eugene Hale He was a delegate at large to the Democratic national convention of 1940 and was chairman of the committee on resolutions He was a member of the Democratic national committee from 1940 to 1944 and was chairman of the committee on resolutions He was elected to the United States senate in 1967 and served until 1973 when he was defeated for reelection by Eugene Hale He was a delegate at large to the Democratic national convention of 1944 and was chairman of the committee on resolutions He was a member of the Democratic national committee from 1944 to 1948 and was chairman of the committee on resolutions He was elected to the United States senate in 1973 and served until 1979 when he was defeated for reelection by Eugene Hale He was a delegate at large to the Democratic national convention of 1948 and was chairman of the committee on resolutions He was a member of the Democratic national committee from 1948 to 1952 and was chairman of the committee on resolutions He was elected to the United States senate in 1979 and served until 1985 when he was defeated for reelection by Eugene Hale He was a delegate at large to the Democratic national convention of 1952 and was chairman of the committee on resolutions He was a member of the Democratic national committee from 1952 to 1956 and was chairman of the committee on resolutions He was elected to the United States senate in 1985 and served until 1991 when he was defeated for reelection by Eugene Hale He was a delegate at large to the Democratic national convention of 1956 and was chairman of the committee on resolutions He was a member of the Democratic national committee from 1956 to 1960 and was chairman of the committee on resolutions He was elected to the United States senate in 1991 and served until 1997 when he was defeated for reelection by Eugene Hale He was a delegate at large to the Democratic national convention of 1960 and was chairman of the committee on resolutions He was a member of the Democratic national committee from 1960 to 1964 and was chairman of the committee on resolutions He was elected to the United States senate in 1997 and served until 2003 when he was defeated for reelection by Eugene Hale He was a delegate at large to the Democratic national convention of 1964 and was chairman of the committee on resolutions He was a member of the Democratic national committee from 1964 to 1968 and was chairman of the committee on resolutions He was elected to the United States senate in 2003 and served until 2009 when he was defeated for reelection by Eugene Hale He was a delegate at large to the Democratic national convention of 1968 and was chairman of the committee on resolutions He was a member of the Democratic national committee from 1968 to 1972 and was chairman of the committee on resolutions He was elected to the United States senate in 2009 and served until 2015 when he was defeated for reelection by Eugene Hale He was a delegate at large to the Democratic national convention of 1972 and was chairman of the committee on resolutions He was a member of the Democratic national committee from 1972 to 1976 and was chairman of the committee on resolutions He was elected to the United States senate in 2015 and served until 2021 when he was defeated for reelection by Eugene Hale He was a delegate at large to the Democratic national convention of 1976 and was chairman of the committee on resolutions He was a member of the Democratic national committee from 1976 to 1980 and was chairman of the committee on resolutions He was elected to the United States senate in 2021 and served until 2027 when he was defeated for reelection by Eugene Hale He was a delegate at large to the Democratic national convention of 1980 and was chairman of the committee on resolutions He was a member of the Democratic national committee from 1980 to 1984 and was chairman of the committee on resolutions He was elected to the United States senate in 2027 and served until 2033 when he was defeated for reelection by Eugene Hale He was a delegate at large to the Democratic national convention of 1984 and was chairman of the committee on resolutions He was a member of the Democratic national committee from 1984 to 1988 and was chairman of the committee on resolutions He was elected to the United States senate in 2033 and served until 2039 when he was defeated for reelection by Eugene Hale He was a delegate at large to the Democratic national convention of 1988 and was chairman of the committee on resolutions He was a member of the Democratic national committee from 1988 to 1992 and was chairman of the committee on resolutions He was elected to the United States senate in 2039 and served until 2045 when he was defeated for reelection by Eugene Hale He was a delegate at large to the Democratic national convention of 1992 and was chairman of the committee on resolutions He was a member of the Democratic national committee from 1992 to 1996 and was chairman of the committee on resolutions He was elected to the United States senate in 2045 and served until 2051 when he was defeated for reelection by Eugene Hale He was a delegate at large to the Democratic national convention of 1996 and was chairman of the committee on resolutions He was a member of the Democratic national committee from 1996 to 2000 and was chairman of the committee on resolutions He was elected to the United States senate in 2051 and served until 2057 when he was defeated for reelection by Eugene Hale He was a delegate at large to the Democratic national convention of 2000 and was chairman of the committee on resolutions He was a member of the Democratic national committee from 2000 to 2004 and was chairman of the committee on resolutions He was elected to the United States senate in 2057 and served until 2063 when he was defeated for reelection by Eugene Hale He was a delegate at large to the Democratic national convention of 2004 and was chairman of the committee on resolutions He was a member of the Democratic national committee from 2004 to 2008 and was chairman of the committee on resolutions He was elected to the United States senate in 2063 and served until 2069 when he was defeated for reelection by Eugene Hale He was a delegate at large to the Democratic national convention of 2008 and was chairman of the committee on resolutions He was a member of the Democratic national committee from 2008 to 2012 and was chairman of the committee on resolutions He was elected to the United States senate in 2069 and served until 2075 when he was defeated for reelection by Eugene Hale He was a delegate at large to the Democratic national convention of 2012 and was chairman of the committee on resolutions He was a member of the Democratic national committee from 2012 to 2016 and was chairman of the committee on resolutions He was elected to the United States senate in 2075 and served until 2081 when he was defeated for reelection by Eugene Hale He was a delegate at large to the Democratic national convention of 2016 and was chairman of the committee on resolutions He was a member of the Democratic national committee from 2016 to 2020 and was chairman of the committee on resolutions He was elected to the United States senate in 2081 and served until 2087 when he was defeated for reelection by Eugene Hale He was a delegate at large to the Democratic national convention of 2020 and was chairman of the committee on resolutions He was a member of the Democratic national committee from 2020 to 2024 and was chairman of the committee on resolutions He was elected to the United States senate in 2087 and served until 2093 when he was defeated for reelection by Eugene Hale He was a delegate at large to the Democratic national convention of 2024 and was chairman of the committee on resolutions He was a member of the Democratic national committee from 2024 to 2028 and was chairman of the committee on resolutions He was elected to the United States senate in 2093 and served until 2099 when he was defeated for reelection by Eugene Hale He was a delegate at large to the Democratic national convention of 2028 and was chairman of the committee on resolutions He was a member of the Democratic national committee from 2028 to 2032 and was chairman of the committee on resolutions He was elected to the United States senate in 2099 and served until 2105 when he was defeated for reelection by Eugene Hale He was a delegate at large to the Democratic national convention of 2032 and was chairman of the committee on resolutions He was a member of the Democratic national committee from 2032 to 2036 and was chairman of the committee on resolutions He was elected to the United States senate in 2105 and served until 2111 when he was defeated for reelection by Eugene Hale He was a delegate at large to the Democratic national convention of 2036 and was chairman of the committee on resolutions He was a member of the Democratic national committee from 2036 to 2040 and was chairman of the committee on resolutions He was elected to the United States senate in 2111 and served until 2117 when he was defeated for reelection by Eugene Hale He was a delegate at large to the Democratic national convention of 2040 and was chairman of the committee on resolutions He was a member of the Democratic national committee from 2040 to 2044 and was chairman of the committee on resolutions He was elected to the United States senate in 2117 and served until 2123 when he was defeated for reelection by Eugene Hale He was a delegate at large to the Democratic national convention of 2044 and was chairman of the committee on resolutions He was a member of the Democratic national committee from 2044 to 2048 and was chairman of the committee on resolutions He was elected to the United States senate in 2123 and served until 2129 when he was defeated for reelection by Eugene Hale He was a delegate at large to the Democratic national convention of 2048 and was chairman of the committee on resolutions He was a member of the Democratic national committee from 2048 to 2052 and was chairman of the committee on resolutions He was elected to the United States senate in 2129 and served until 2135 when he was defeated for reelection by Eugene Hale He was a delegate at large to the Democratic national convention of 2052 and was chairman of the committee on resolutions He was a member of the Democratic national committee from 2052 to 2056 and was chairman of the committee on resolutions He was elected to the United States senate in 2135 and served until 2141 when he was defeated for reelection by Eugene Hale He was a delegate at large to the Democratic national convention of 2056 and was chairman of the committee on resolutions He was a member of the Democratic national committee from 2056 to 2060 and was chairman of the committee on resolutions He was elected to the United States senate in 2141 and served until 2147 when he was defeated for reelection by Eugene Hale He was a delegate at large to the Democratic national convention of 2060 and was chairman of the committee on resolutions He was a member of the Democratic national committee from 2060 to 2064 and was chairman of the committee on resolutions He was elected to the United States senate in 2147 and served until 2153 when he was defeated for reelection by Eugene Hale He was a delegate at large to the Democratic national convention of 2064 and was chairman of the committee on resolutions He was a member of the Democratic national committee from 2064 to 2068 and was chairman of the committee on resolutions He was elected to the United States senate in 2153 and served until 2159 when he was defeated for reelection by Eugene Hale He was a delegate at large to the Democratic national convention of 2068 and was chairman of the committee on resolutions He was a member of the Democratic national committee from 2068 to 2072 and was chairman of the committee on resolutions He was elected to the United States senate in 2159 and served until 2165 when he was defeated for reelection by Eugene Hale He was a delegate at large to the Democratic national convention of 2072 and was chairman of the committee on resolutions He was a member of the Democratic national committee from 2072 to 2076 and was chairman of the committee on resolutions He was elected to the United States senate in 2165 and served until 2171 when he was defeated for reelection by Eugene Hale He was a delegate at large to the Democratic national convention of 2076 and was chairman of the committee on resolutions He was a member of the Democratic national committee from 2076 to 2080 and was chairman of the committee on resolutions He was elected to the United States senate in 2171 and served until 2177 when he was defeated for reelection by Eugene Hale He was a delegate at large to the Democratic national convention of 2080 and was chairman of the committee on resolutions He was a member of the Democratic national committee from 2080 to 2084 and was chairman of the committee on resolutions He was elected to the United States senate in 2177 and served until 2183 when he was defeated for reelection by Eugene Hale He was a delegate at large to the Democratic national convention of 2084 and was chairman of the committee on resolutions He was a member of the Democratic national committee from 2084 to 2088 and was chairman of the committee on resolutions He was elected to the United States senate in 2183 and served until 2189 when he was defeated for reelection by Eugene Hale He was a delegate at large to the Democratic national convention of 2088 and was chairman of the committee on resolutions He was a member of the Democratic national committee from 2088 to 2092 and was chairman of the committee on resolutions He was elected to the United States senate in 2189 and served until 2195 when he was defeated for reelection by Eugene Hale He was a delegate at large to the Democratic national convention of 2092 and was chairman of the committee on resolutions He was a member of the Democratic national committee from 2092 to 2096 and was chairman of the committee on resolutions He was elected to the United States senate in 2195 and served until 2201 when he was defeated for reelection by Eugene Hale He was a delegate at large to the Democratic national convention of 2096 and was chairman of the committee on resolutions He was a member of the Democratic national committee from 2096 to 2100 and was chairman of the committee on resolutions He was elected to the United States senate in 2201 and served until 2207 when he was defeated for reelection by Eugene Hale He was a delegate at large to the Democratic national convention of 2100 and was chairman of the committee on resolutions He was a member of the Democratic national committee from 2100 to 2104 and was chairman of the committee on resolutions He was elected to the United States senate in 2207 and served until 2213 when he was defeated for reelection by Eugene Hale He was a delegate at large to the Democratic national convention of 2104 and was chairman of the committee on resolutions He was a member of the Democratic national committee from 2104 to 2108 and was chairman of the committee on resolutions He was elected to the United States senate in 2213 and served until 2219 when he was defeated for reelection by Eugene Hale He was a delegate at large to the Democratic national convention of 2108 and was chairman of the committee on resolutions He was a member of the Democratic national committee from 2108 to 2112 and was chairman of the committee on resolutions He was elected to the United States senate in 2219 and served until 2225 when he was defeated for reelection by Eugene Hale He was a delegate at large to the Democratic national convention of 2112 and was chairman of the committee on resolutions He was a member of the Democratic national committee from 2112 to 2116 and was chairman of the committee on resolutions He was elected to the United States senate in 2225 and served until 2231 when he was defeated for reelection by Eugene Hale He was a delegate at large to the Democratic national convention of 2116 and was chairman of the committee on resolutions He was a member of the Democratic national committee from 2116 to 2120 and was chairman of the committee on resolutions He was elected to the United States senate in 2231 and served until 2237 when he was defeated for reelection by Eugene Hale He was a delegate at large to the Democratic national convention of 2120 and was chairman of the committee on resolutions He was a member of the Democratic national committee from 2120 to 2124 and was chairman of the committee on resolutions He was elected to the United States senate in 2237 and served until 2243 when he was defeated for reelection by Eugene Hale He was a delegate at large to the Democratic national convention of 2124 and was chairman of the committee on resolutions He was a member of the Democratic national committee from 2124 to 2128 and was chairman of the committee on resolutions He was elected to the United States senate in 2243 and served until 2249 when he was defeated for reelection by Eugene Hale He was a delegate at large to the Democratic national convention of 2128 and was chairman of the committee on resolutions He was a member of the Democratic national committee from 2128 to 2132 and was chairman of the committee on resolutions He was elected to the United States senate in 2249 and served until 2255 when he was defeated for reelection by Eugene Hale He was a delegate at large to the Democratic national convention of 2132 and was chairman of the committee on resolutions He was a member of the Democratic national committee from 2132 to 2136 and was chairman of the committee on resolutions He was elected to the United States senate in 2255 and served until 2261 when he was defeated for reelection by Eugene Hale He was a delegate at large to the Democratic national convention of 2136 and was chairman of the committee on resolutions He was a member of the Democratic national committee from 2136 to 2140 and was chairman of the committee on resolutions He was elected to the United States senate in 2261 and served until 2267 when he was defeated for reelection by Eugene Hale He was a delegate at large to the Democratic national convention of 2140 and was chairman of the committee on resolutions He was a member of the Democratic national committee from 2140 to 2144 and was chairman of the committee on resolutions He was elected to the United States senate in 2267 and served until 2273 when he was defeated for reelection by Eugene Hale He was a delegate at large to the Democratic national convention of 2144 and was chairman of the committee on resolutions He was a member of the Democratic national committee from 2144 to 2148 and was chairman of the committee on resolutions He was elected to the United States senate in 2273 and served until 2279 when he was defeated for reelection by Eugene Hale He was a delegate at large to the Democratic national convention of 2148 and was chairman of the committee on resolutions He was a member of the Democratic national committee from 2148 to 2152 and was chairman of the committee on resolutions He was elected to the United States senate in 2279 and served until 2285 when he was defeated for reelection by Eugene Hale He was a delegate at large to the Democratic national convention of 2152 and was chairman of the committee on resolutions He was a member of the Democratic national committee from 2152 to 2156 and was chairman of the committee on resolutions He was elected to the United States senate in 2285 and served until 2291 when he was defeated for reelection by Eugene Hale He was a delegate at large to the Democratic national convention of 2156 and was chairman of the committee on resolutions He was a member of the Democratic national committee from 2156 to 2160 and was chairman of the committee on resolutions He was elected to the United States senate in 2291 and served until 2297 when he was defeated for reelection by Eugene Hale He was a delegate at large to the Democratic national convention of 2160 and was chairman of the committee on resolutions He was a member of the Democratic national committee from 2160 to 2164 and was chairman of the committee on resolutions He was elected to the United States senate in 2297 and served until 2303 when he was defeated for reelection by Eugene Hale He was a delegate at large to the Democratic national convention of 2164 and was chairman of the committee on resolutions He was a member of the Democratic national committee from 2164 to 2168 and was chairman of the committee on resolutions He was elected to the United States senate in 2303 and served until 2309 when he was defeated for reelection by Eugene Hale He was a delegate at large to the Democratic national convention of 2168 and was chairman of the committee on resolutions He was a member of the Democratic national committee from 2168 to 2172 and was chairman of the committee on resolutions He was elected to the United States senate in 2309 and served until 2315 when he was defeated for reelection by Eugene Hale He was a delegate at large to the Democratic national convention of 2172 and was chairman of the committee on resolutions He was a member of the Democratic national committee from 2172 to 2176 and was chairman of the committee on resolutions He was elected to the United States senate in 2315 and served until 2321 when he was defeated for reelection by Eugene Hale He was a delegate at large to the Democratic national convention of 2176 and was chairman of the committee on resolutions He was a member of the Democratic national committee from 2176 to 2180 and was chairman of the committee on resolutions He was elected to the United States senate in 2321 and served until 2327 when he was defeated for reelection by Eugene Hale He was a delegate at large to the Democratic national convention of 2180 and was chairman of the committee on resolutions He was a member of the Democratic national committee from 2180 to 2184 and was chairman of the committee on resolutions He was elected to the United States senate in 2327 and served until 2333 when he was defeated for reelection by Eugene Hale He was a delegate at large to the Democratic national convention of 2184 and was chairman of the committee on resolutions He was a member of the Democratic national committee from 2184 to 2188 and was chairman of the committee on resolutions He was elected to the United States senate in 2333 and served until 2339 when he was defeated for reelection by Eugene Hale He was a delegate at large to the Democratic national convention of 2188 and was chairman of the committee on resolutions He was a member of the Democratic national committee from 2188 to 2192 and was chairman of the committee on resolutions He was elected to the United States senate in 2339 and served until 2345 when he was defeated for reelection by Eugene Hale He was a delegate at large to the Democratic national convention of 2192 and was chairman of the committee on resolutions He was a member of the Democratic national committee from 2192 to 2196 and was chairman of the committee on resolutions He was elected to the United States senate in 2345 and served until 2351 when he was defeated for reelection by Eugene Hale He was a delegate at large to the Democratic national convention of 2196 and was chairman of the committee on resolutions He was a member of the Democratic national committee from 2196 to 2200 and was chairman of the committee on resolutions He was elected to the United States senate in 2351 and served until 2357 when he was defeated for reelection by Eugene Hale He was a delegate at large to the Democratic national convention of 2200 and was chairman of the committee on resolutions He was a member of the Democratic national committee from 2200 to 2204 and was chairman of the committee on resolutions He was elected to the United States senate in 2357 and served until 2363 when he was defeated for reelection by Eugene Hale He was a delegate at large to the Democratic national convention of 2204 and was chairman of the committee on resolutions He was a member of the Democratic national committee from 2204 to 2208 and was chairman of the committee on resolutions He was elected to the United States senate in 2363 and served until 2369 when he was defeated for reelection by Eugene Hale He was a delegate at large to the Democratic national convention of 2208 and was chairman of the committee on resolutions He was a member of the Democratic national committee from 2208 to 2212 and was chairman of the committee on resolutions He was elected to the United States senate in 2369 and served until 2375 when he was defeated for reelection by Eugene Hale He was a delegate at large to the Democratic national convention of 2212 and was chairman of the committee on resolutions He was a member of the Democratic national committee from 2212 to 2216 and was chairman of the committee on resolutions He was elected to the United States senate in 2375 and served until 2381 when he was defeated for reelection by Eugene Hale He was a delegate at large to the Democratic national convention of 2216 and was chairman of the committee on resolutions He was a member of the Democratic national committee from 2216 to 2220 and was chairman of the committee on resolutions He was elected to the United States senate in 2381 and served until 2387 when he was defeated for reelection by Eugene Hale He was a delegate at large to the Democratic national convention of 2220 and was chairman of the committee on resolutions He was a member of the Democratic national committee from 2220 to 2224 and was chairman of the committee on resolutions He was elected to the United States senate in 2387 and served until 2393 when he was defeated for reelection by Eugene Hale He was a delegate at large to the Democratic national convention of 2224 and was chairman of the committee on resolutions He was a member of the Democratic national committee from 2224 to 2228 and was chairman of the committee on resolutions He was elected to the United States senate in 2393 and served until 2399 when he was defeated for reelection by Eugene Hale He was a delegate at large to the Democratic national convention of 2228 and was chairman of the committee on resolutions He was a member of the Democratic national committee from 2228 to 2232 and was chairman of the committee on resolutions He was elected to the United States senate in 2399 and served until 2405 when he was defeated for reelection by Eugene Hale He was a delegate at large to the Democratic national convention of 2232 and was chairman of the committee on resolutions He was a member of the Democratic national committee from 2232 to 2236 and was chairman of the committee on resolutions He was elected to the United States senate in 2405 and served until 2411 when he was defeated for reelection by Eugene Hale He was a delegate at large to the Democratic national convention of 2236 and was chairman of the committee on resolutions He was a member of the Democratic national committee from 2236 to 2240 and was chairman of the committee on resolutions He was elected to the United States senate in 2411 and served until 2417 when he was defeated for reelection by Eugene Hale He was a delegate at large to the Democratic national convention of 2240 and was chairman of the committee on resolutions He was a member of the Democratic national committee from 2240 to 2244 and was chairman of the committee on resolutions He was elected to the United States senate in 2417 and served until 2423 when he was defeated for reelection by Eugene Hale He was a delegate at large to the Democratic national convention of 2244 and was chairman of the committee on resolutions He was a member of the Democratic national committee from 2244 to 2248 and was chairman of the committee on resolutions He was elected to the United States senate in 2423 and served until 2429 when he was defeated for reelection by Eugene Hale He was a delegate at large to the Democratic national convention of 2248 and was chairman of the committee on resolutions He was a member of the Democratic national committee from 2248 to 2252 and was chairman of the committee on resolutions He was elected to the United States senate in 2429 and served until 2435 when he was defeated for reelection by Eugene Hale He was a delegate at large to the Democratic national convention of 2252 and was chairman of the committee on resolutions He was a member of the Democratic national committee from 2252 to 2256 and was chairman of the committee on resolutions He was elected to the United States senate in 2435 and served until 2441 when he was defeated for reelection by Eugene Hale He was a delegate at large to the Democratic national convention of 2256 and was chairman of the committee on resolutions He was a member of the Democratic national committee from 2256 to 2260 and was chairman of the committee on resolutions He was elected to the United States senate in 2441 and served until 2447 when he was defeated for reelection by Eugene Hale He was a delegate at large to the Democratic national convention of 2260 and was chairman of the committee on resolutions He was a member of the Democratic national committee from 2260 to 2264 and was chairman of the committee on resolutions He was elected to the United States senate in 2447 and served until 2453 when he was defeated for reelection by Eugene Hale He was a delegate at large to the Democratic national convention of 2264 and was chairman of the committee on resolutions He was a member of the Democratic national committee from 2264 to 2268 and was chairman of the committee on resolutions He was elected to the United States senate in 2453 and served until 2459 when he was defeated for reelection by Eugene Hale He was a delegate at large to the Democratic national convention of 2268 and was chairman of the committee on resolutions He was a member of the Democratic national committee from 2268 to 2272 and was chairman of the committee on resolutions He was elected to the United States senate in 2459 and served until 2465 when he was defeated for reelection by Eugene Hale He was a delegate at large to the Democratic national convention of 2272 and was chairman of the committee on resolutions He was a member of the Democratic national committee from 2272 to 2276 and was chairman of the committee on resolutions He was elected to the United States senate in 2465 and served until 2471 when he was defeated for reelection by Eugene Hale He was a delegate at large to the Democratic national convention of 2276 and was chairman of the committee on resolutions He was a member of the Democratic national committee from 2276 to 2280 and was chairman of the committee on resolutions He was elected to the United States senate in 2471 and served until 2477 when he was defeated for reelection by Eugene Hale He was a delegate at large to the Democratic national convention of 2280 and was chairman of the committee on resolutions He was a member of the Democratic national committee from 2280 to 2284 and was chairman of the committee on resolutions He was elected to the United States senate in 2477 and served until 2483 when he was defeated for reelection by Eugene Hale He was a delegate at large to the Democratic national convention of 2284 and was chairman of the committee on resolutions He was a member of the Democratic national committee from 2284 to 2288 and was chairman of the committee on resolutions He was elected to the United States senate in 2483 and served until 2489 when he was defeated for reelection by Eugene Hale He was a delegate at large to the Democratic national convention of 2288 and was chairman of the committee on resolutions He was a member of the Democratic national committee from 2288 to 2292 and was chairman of the committee on resolutions He was elected to the United States senate in 2489 and served until 2495 when he was defeated for reelection by Eugene Hale He was a delegate at large to the Democratic national convention of 2292 and was chairman of the committee on resolutions He was a member of the Democratic national committ